

Maher Angus Ranch

47th Annual Bull Sale

Friday - February 2nd, 2024

At the Ranch ~ Morristown SD

Lunch at Noon ~ Sale at 1pm MT

*Offering: 130 Registered Angus Bulls
35 Coming 2 Year Old Bulls & 140 Replacement Heifers*





Maher Angus Ranch

Friday, February 2nd

1PM - MT - At the Ranch
2.5 miles NE of Morrystown

We welcome you to join us for our 47th Annual Production Sale. Offering this year will be 130 registered yearling bulls, 5 registered yearling heifers, 135 registerable heifer calves and 35 coming two year old bulls.

We have a consistent and powerful set of high quality genetics, ready to thrive in a wide range of environments. We are offering the top 130 hand selected sale bulls out of 300+ bull calves in the herd. Sires this year include Sitz Barricade, MAR Ground Work 4123, Ellingson Proficient, LT Converse, Musgrave 316 Colossal 137, MAR Captain, LD Capitalist 316, MAR Capable, Connealy Dry Valley, MAR Formation MAR Repent and Connealy Countdown.

For more than four decades we have been striving to produce good honest functional cattle that will keep your operation and ours as economically profitable as possible. We raise quality bulls that will add performance, length, thickness, carcass qualities and great maternal strength to your herd. You will appreciate the positive results, raised with the rancher in mind.

The bulls are lot tagged in sire groups with a reference on the inside back cover for your convenience.. Videos and bidding will be available at DV Auction. Videos will be available to view approximately 2 weeks prior to the sale and login information is in the back of the catalog.

Thank you again for your dedication to the cattle industry and your interest in our program. We welcome you to visit the ranch or give us a call anytime. The bulls and heifers can be viewed at our Open House on January 21st (11am to 3pm) or any day prior to sale day at the ranch.

See you ringside February 2nd!
Maher Angus Ranch

www.maherangus.com

Follow ***Maher Angus Ranch*** on Social Media



Casey & Gina Maher
Shayna, Sterling, Sonni & Sidney

701-522-3616 or 605-314-2905

6355 101st Street SW
Morrystown SD 57645

maherangus@gmail.com



Annual Production Sale

Friday, February 2, 2024

1:00 p.m. MT • At The Ranch • Morrystown SD

Sale Day Phone: 701-522-3616

Casey Cell: 605-314-2905

Gina Cell: 605-314-2904

Sterling Cell: 605-314-4258

Shayna's Cell: 701-206-1343

Accommodations:

Dakota Countryside Inn-Watauga SD-605-524-9699

Dakota Lodge-Lemmon SD-605-374-7815

Lunch:

A complimentary lunch will be served around 11:30 and join us for a social following the sale.

Auctioneer:

Scott Weishaar 701-872-5299

Sale Day Representatives:

Rod Geppert, Regional Manager: 605-295-3673

Vern Frey, Frey Livestock: 701-721-0344

Will Bollum, Western Ag Reporter: 507-244-0833

Ryan Casteel, Cattle Business Weekly: 605-423-6000

Andrew Swanson, Farm & Ranch Guide 507-829-4133

Retained Interest:

Maher Angus Ranch will retain 1/3 semen interest on all bulls.

Guarantee:

All Bulls are fully guaranteed for loss of use in the first breeding season. If a bull is turned out for one day or 60 days it is considered a breeding season use and \$1000 will be deducted from the warranty figure. If a bull is determined unuseable, by a vet, the bull will be replaced if one is available, or credit will be given in next years sale. We value and respect a good customer relationship. Please notify us as soon as possible to discuss arrangements.

All bulls are Parent Verified and Angus GS tested.

Absentee Bidding:

If you are unable to attend the sale, bidding may be made in confidence with Casey Maher, the auctioneer or any of the sale-day representatives. Your bid will be handled as if you were present. Your satisfaction is guaranteed. Videos and bidding are available with DV Auction with login instructions in the back of catalog.

Additional Performance Data:

365 weights, yearling weights, scrotal circumference & carcass ultrasound data will be available sale day or contact us, after January 23rd, to email you the complete data.

Herd Health:

All cattle have had a complete herd health program from birth to weaning. Mandan Vet Clinic will be on hand to write health certificates for those requiring them.

Delivery & Feeding Arrangements:

We are offering free delivery on all bulls within 300 miles. We are offering free keep on the bulls until April 1. If you decide to take your bull home sale day, we will give you \$100 off your bull.

Terms & Conditions:

Settlement is to be made the day of the sale. Cattle will not be released until payment is received. Announcements from the block will take precedence over information in this catalog.

Liability:

The Casey & Gina Maher family will assume no liability for accidents or injuries that occur on the ranch.

Directions:

Turn North from HWY 12 at Morrystown on Main Street. N to the "Y" and go Right(East) 1 mile, N 1 mile, 1/2 East. Signs will be posted.



A Sitz Barricade 632F

Mohnen Substantial 272
 Sitz Stellar 726D
 Sitz Pride 200B
 Sitz Barricade 632F AAA#19078148
 Sitz Superior 10971
 Sitz Barbaramere Nell 765D
 Sitz Barbaramere Nell 73T

CED	0
BW	4.2
WW	83
YW	139
SC	.72
M	18
RE	.61
\$M	79
\$B	167

To describe the deceased Barricade bull, words like deep,thick, long are the first ones that come to mind. He has a unique combination of extreme power with super sound foot quality. His progeny stand out early and all the way to maturity.



Lot 1

3 MAR Barricade Inno 8016-303

Calved Reg # B-EPD W-EPD Y-EPD Milk SC
 2/1/23 20822760 1.5 67 117 31 38

Sitz Stellar 726D
 Sitz Barricade 632F
 Sitz Barbaramere Nell 765D
 MAR Barricade Inno 8016-303
 MAR Innovation 251
 MAR Innovation Resource 5038
 MAR Resource Frontier 0675

Ind Record	
BW	90
WW	756
205	686
WR	107
#CF	3-92
RTO	
YW	1210
365	1476
\$M	75
\$W	69
\$B	129



Lot 3



632
F

1 MAR Barricade Inno 8016-301

Calved Reg # B-EPD W-EPD Y-EPD Milk SC
 1/31/23 20822768 1.4 71 121 23 38

Sitz Stellar 726D
 Sitz Barricade 632F
 Sitz Barbaramere Nell 765D
 MAR Barricade Inno 8016-301
 MAR Innovation 251
 MAR Innovation Resource 5038
 MAR Resource Frontier 0675

Ind Record	
BW	90
WW	786
205	711
WR	111
#CF	3-92
RTO	
YW	1165
365	1370
\$M	88
\$W	67
\$B	121

2 MAR Barricade Inno 8016-302

Calved Reg # B-EPD W-EPD Y-EPD Milk SC
 1/31/23 20822757 2 72 132 21 36

Sitz Stellar 726D
 Sitz Barricade 632F
 Sitz Barbaramere Nell 765D
 MAR Barricade Inno 8016-302
 MAR Innovation 251
 MAR Innovation Resource 5038
 MAR Resource Frontier 0675

Ind Record	
BW	88
WW	780
205	706
WR	110
#CF	3-92
RTO	
YW	1190
365	1419
\$M	66
\$W	58
\$B	151



Lot 2

4 MAR Barricade Inno 8016-304

Calved Reg # B-EPD W-EPD Y-EPD Milk SC
 1/24/23 20822765 3.7 75 145 22 37

Sitz Stellar 726D
 Sitz Barricade 632F
 Sitz Barabamere Nell 765D
 MAR Barricade Inno 8016-304
 MAR Innovation 251
 MAR Innovation Resource 5038
 MAR Resource Frontier 0675

Ind Record	
BW	85
WW	748
205	666
WR	104
#CF	3-92
RTO	
YW	1245
365	1530
\$M	74
\$W	53
\$B	169



Lot 4

6 MAR Barricade Inno 8016-306

Calved Reg # B-EPD W-EPD Y-EPD Milk SC
 1/27/23 20822775 4 76 140 23 35

Sitz Stellar 726D
 Sitz Barricade 632F
 Sitz Barabamere Nell 765D
 MAR Barricade Inno 8016-306
 MAR Innovation 251
 MAR Innovation Resource 5038
 MAR Resource Frontier 0675

Ind Record	
BW	88
WW	688
205	618
WR	97
#CF	3-92
RTO	
YW	1120
365	1369
\$M	69
\$W	55
\$B	156



Lot 6

5 MAR Barricade Inno 8016-305

Calved Reg # B-EPD W-EPD Y-EPD Milk SC
 1/25/23 20822771 4.4 91 160 17 37

Sitz Stellar 726D
 Sitz Barricade 632F
 Sitz Barabamere Nell 765D
 MAR Barricade Inno 8016-305
 MAR Innovation 251
 MAR Innovation Resource 5038
 MAR Resource Frontier 0675

Ind Record	
BW	90
WW	850
205	758
WR	118
#CF	3-92
RTO	
YW	1335
365	1601
\$M	72
\$W	64
\$B	157



Lot 5

7 MAR Barricade Inno 8016-300

Calved Reg # B-EPD W-EPD Y-EPD Milk SC
 1/19/23 20822763 3.7 72 123 17 38

Sitz Stellar 726D
 Sitz Barricade 632F
 Sitz Barabamere Nell 765D
 MAR Barricade Inno 8016-300
 MAR Innovation 251
 MAR Innovation Resource 5038
 MAR Resource Frontier 0675

Ind Record	
BW	87
WW	760
205	670
WR	105
#CF	3-92
RTO	
YW	1160
365	1366
\$M	68
\$W	53
\$B	131



Lot 7

8 MAR Barricade Innovate 7020

Calved	Reg #	B-EPD	W-EPD	Y-EPD	Milk	SC
2/23/23	20822798	4.2	75	120	17	36

Sitz Stellar 726D
 Sitz Barricade 632F
 Sitz Barbaramere Nell 765D
 MAR Barricade Innovate 7020
 MAR Innovation 251
 MAR Innovation Connect 0517
 MAR Connection Tradition9870

Ind Record	
BW	92
WW	718
205	680
WR	108
#CF	5-102
RTO	
YW	1145
365	1423
\$M	84
\$W	56
\$B	144

12 MAR Barricade Chisum 8038

Calved	Reg #	B-EPD	W-EPD	Y-EPD	Milk	SC
2/25/23	20822722	0.5	79	124	24	35

Sitz Stellar 726D
 Sitz Barricade 632F
 Sitz Barbaramere Nell 765D
 MAR Barricade Chisum 8038
 S Chisum 255
 MAR Chisum Aberdeen 2188
 MAR Aberdeen Image 902

Ind Record	
BW	87
WW	732
205	674
WR	108
#CF	4-102
RTO	
YW	1020
365	1175
\$M	92
\$W	78
\$B	110



Lot 12

9 MAR Barricade Innovate 7026

Calved	Reg #	B-EPD	W-EPD	Y-EPD	Milk	SC
2/20/23	20822803	4.3	87	138	19	35

Sitz Stellar 726D
 Sitz Barricade 632F
 Sitz Barbaramere Nell 765D
 MAR Barricade Innovate 7026
 MAR Innovation 251
 MAR Innovation Timber 1857
 MAR Timber Final 7

Ind Record	
BW	90
WW	800
205	750
WR	119
#CF	5-103
RTO	
YW	1160
365	1376
\$M	68
\$W	67
\$B	143

10 MAR Barricade Innovate 8019

Calved	Reg #	B-EPD	W-EPD	Y-EPD	Milk	SC
3/1/23	20822728	3.8	79	133	18	33

Sitz Stellar 726D
 Sitz Barricade 632F
 Sitz Barbaramere Nell 765D
 MAR Barricade Innovate 8019
 MAR Innovation 251
 MAR Innovation Resource 5198
 MAR Resource Design 8255

Ind Record	
BW	90
WW	683
205	658
WR	104
#CF	4-100
RTO	
YW	962
365	1143
\$M	70
\$W	59
\$B	152

13 MAR Barricade Resource 5173

Calved	Reg #	B-EPD	W-EPD	Y-EPD	Milk	SC
2/27/23	20822810	3.1	65	121	27	34

Sitz Stellar 726D
 Sitz Barricade 632F
 Sitz Barbaramere Nell 765D
 MAR Barricade Resource 5173
 S A V Resource 1441
 MAR Resource Upward 1735
 MAR Upward Precision 778

Ind Record	
BW	92
WW	706
205	676
WR	107
#CF	7-104
RTO	
YW	1120
365	1396
\$M	71
\$W	57
\$B	131



Lot 13

11 MAR Barricade Jackpot 8050

Calved	Reg #	B-EPD	W-EPD	Y-EPD	Milk	SC
2/27/23	20822724	-0.1	76	132	25	36

Sitz Stellar 726D
 Sitz Barricade 632F
 Sitz Barbaramere Nell 765D
 MAR Barricade Jackpot 8050
 Raven Jackpot D164
 MAR Jackpot Admiral 6908
 MAR Admiral Upward 6143

Ind Record	
BW	72
WW	671
205	642
WR	102
#CF	4-106
RTO	
YW	1045
365	1292
\$M	65
\$W	69
\$B	175

B Ellingson Proficient

S Powerpoint WS 5503
 Ellingson Profound 8155
 EA Rosetta 6157
 Ellingson Proficient AAA#20201599
 CTS Remedy 1T01
 EA Bells Girl 4183
 EA Bells Girl 2181

CED	7
BW	2.4
WW	72
YW	139
SC	1.25
M	26
RE	.68
\$M	99
\$B	160



14 MAR Proficient Capital 9

Calved	Reg #	B-EPD	W-EPD	Y-EPD	Milk	SC
2/12/23	20812133	1.4	70	125	32	34

Ellingson Profound 8155
 Ellingson Proficient
 EA Bells Girl 4183
 MAR Proficient Capital 9
 LD Capitalist 316
 MAR Capital Innovation 8013
 MAR Innovation Upward 1568

Ind Record	
BW	85
WW	700
205	683
WR	116
#CF	2-112
RTO	
YW	1060
365	1309
\$M	96
\$W	71
\$B	150

17 MAR Proficient Capital 30

Calved	Reg #	B-EPD	W-EPD	Y-EPD	Milk	SC
2/15/23	20812160	1.2	84	148	25	35

Ellingson Profound 8155
 Ellingson Proficient
 EA Bells Girl 4183
 MAR Proficient Capital 30
 LD Capitalist 316
 MAR Capitalist Cowboy 8104
 MAR Cowboy Pen 820

Ind Record	
BW	76
WW	632
205	625
WR	106
#CF	2-103
RTO	
YW	1005
365	1274
\$M	77
\$W	76
\$B	156

Suitable for Heifers

15 MAR Proficient Capital 11

Calved	Reg #	B-EPD	W-EPD	Y-EPD	Milk	SC
2/14/23	20812134	1.2	68	112	37	34

Ellingson Profound 8155
 Ellingson Proficient
 EA Bells Girl 4183
 MAR Proficient Capital 11
 LD Capitalist 316
 MAR Capital Innovation 8024
 MAR Innovation Resource 8003

Ind Record	
BW	88
WW	684
205	679
WR	106
#CF	2-107
RTO	
YW	1045
365	1307
\$M	97
\$W	78
\$B	137

18 MAR Proficient Capital 32

Calved	Reg #	B-EPD	W-EPD	Y-EPD	Milk	SC
2/18/23	20812155	2.3	84	140	28	33

Ellingson Profound 8155
 Ellingson Proficient
 EA Bells Girl 4183
 MAR Proficient Capital 32
 LD Capitalist 316
 MAR Capitalist Cowboy 8109
 MAR Cowboy Timber 8103

Ind Record	
BW	92
WW	626
205	625
WR	106
#CF	2-111
RTO	
YW	976
365	1234
\$M	88
\$W	82
\$B	161

16 MAR Proficient Capital 29

Calved	Reg #	B-EPD	W-EPD	Y-EPD	Milk	SC
2/11/23	20812157	0.6	82	142	29	34

Ellingson Profound 8155
 Ellingson Proficient
 EA Bells Girl 4183
 MAR Proficient Capital 29
 LD Capitalist 316
 MAR Capitalist Cowboy 8099
 MAR Cowboy Innovation 810

Ind Record	
BW	88
WW	726
205	706
WR	120
#CF	2-104
RTO	
YW	1105
365	1365
\$M	96
\$W	85
\$B	136



19 MAR Proficient Foundation 42

Calved	Reg #	B-EPD	W-EPD	Y-EPD	Milk	SC
2/13/23	20812169	1.2	67	121	27	32

Ellingson Profound 8155
 Ellingson Proficient
 EA Bells Girl 4183
 MAR Proficient Foundation 42
 S Foundation 514
 MAR Found Innovation 040
 MAR Innovation Design 8264

Ind Record	
BW	84
WW	634
205	625
WR	106
#CF	2-103
RTO	
YW	968
365	1206
\$M	79
\$W	68
\$B	136

22 MAR Proficient Admiral 7081

Calved	Reg #	B-EPD	W-EPD	Y-EPD	Milk	SC
3/6/23	20812193	1.8	61	109	33	33

Ellingson Profound 8155
 Ellingson Proficient
 EA Bells Girl 4183
 MAR Proficient Admiral 7081
 MAR Admiral 0034
 MAR Admiral Resource 5097
 MAR Resource Upward 1605

Ind Record	
BW	88
WW	618
205	605
WR	96
#CF	5-99
RTO	
YW	982
365	1238
\$M	105
\$W	68
\$B	139

20 MAR Proficient Admiral 677

Calved	Reg #	B-EPD	W-EPD	Y-EPD	Milk	SC
2/26/23	20812196	-1.5	52	99	32	34

Ellingson Profound 8155
 Ellingson Proficient
 EA Bells Girl 4183
 MAR Proficient Admiral 677
 MAR Admiral 0034
 MAR Admiral Design 816
 MAR Design Right Time 662

Ind Record	
BW	85
WW	663
205	633
WR	100
#CF	6-91
RTO	
YW	1000
365	1219
\$M	90
\$W	62
\$B	109

Suitable for Heifers

23 MAR Proficient Admiral 7084

Calved	Reg #	B-EPD	W-EPD	Y-EPD	Milk	SC
2/25/23	20812194	3.2	86	148	26	35

Ellingson Profound 8155
 Ellingson Proficient
 EA Bells Girl 4183
 MAR Proficient Admiral 7084
 MAR Admiral 0034
 MAR Admiral Resource 5217
 MAR Resource Final 5010

Ind Record	
BW	80
WW	753
205	716
WR	113
#CF	5-104
RTO	
YW	1175
365	1450
\$M	77
\$W	73
\$B	142

21 MAR Proficient Timber 4112

Calved	Reg #	B-EPD	W-EPD	Y-EPD	Milk	SC
2/28/23	20812198	-0.1	59	105	33	35

Ellingson Profound 8155
 Ellingson Proficient
 EA Bells Girl 4183
 MAR Proficient Timber 4112
 MAR Timberwolf Bando 554
 MAR Timber New Level 7574
 MAR New Level Focus 139 587

Ind Record	
BW	90
WW	730
205	701
WR	111
#CF	8-105
RTO	
YW	1100
365	1344
\$M	98
\$W	70
\$B	120



Lot 23



Lot 21

24 MAR Proficient Payweigh 7128

Calved	Reg #	B-EPD	W-EPD	Y-EPD	Milk	SC
2/25/23	20812184	0.4	80	141	29	35

Ellingson Profound 8155
 Ellingson Proficient
 EA Bells Girl 4183
 MAR Proficient Payweigh 7128
 Basin Payweight 1682
 MAR Pay Image 712
 MAR Image Design 781

Ind Record	
BW	88
WW	804
205	764
WR	121
#CF	5-113
RTO	
YW	1195
365	1444
\$M	82
\$W	79
\$B	147



Lot 24

25 MAR Proficient Cowboy 8092

Calved	Reg #	B-EPD	W-EPD	Y-EPD	Milk	SC
3/3/23	20830224	1.5	74	126	17	35

Ellingson Profound 8155
 Ellingson Proficient
 EA Bells Girl 4183
 MAR Proficient Cowboy 8092
 HA Cowboy Up 5405
 MAR Cowboy Final 5828
 MAR Final 811 Bismarck 0415

Ind Record	
BW	84
WW	704
205	682
WR	108
#CF	4-99
RTO	
YW	1015
365	1223
\$M	79
\$W	64
\$B	139

27 MAR Proficient Confide 8145

Calved	Reg #	B-EPD	W-EPD	Y-EPD	Milk	SC
2/19/23	20812176	-0.2	66	107	29	37

Ellingson Profound 8155
 Ellingson Proficient
 EA Bells Girl 4183
 MAR Proficient Confide 8145
 Connealy Confidence 0100
 Confidence Bush 841
 M A R Bush 552 N T 677

Ind Record	
BW	85
WW	732
205	685
WR	108
#CF	4-101
RTO	
YW	1080
365	1290
\$M	85
\$W	71
\$B	118

Suitable for Heifers

26 MAR Proficient Final 8141

Calved	Reg #	B-EPD	W-EPD	Y-EPD	Milk	SC
2/23/23	20812178	1.7	76	145	26	34

Ellingson Profound 8155
 Ellingson Proficient
 EA Bells Girl 4183
 MAR Proficient Final 8141
 MAR Final Image 811
 MAR Final Innovation 8067
 MAR Innovation Image 8014

Ind Record	
BW	82
WW	700
205	662
WR	105
#CF	4-98
RTO	
YW	1055
365	1279
\$M	79
\$W	66
\$B	150

Suitable for Heifers



Lot 27



Lot 26

DVAuction
 Broadcasting Real-Time Auctions

Visit www.DVAuction.com
 and Register Today!

For General Questions Please Contact Our Office:
 (402) 316-5460 or support@dvauction.com

C Musgrave 316 Colossal 137

Connealy Capitalist 028
 LD Capitalist 316
 LD Dixie Erica 2053
 Musgrave 316 Colossal 137 AAA#18774441
 Musgrave Big Sky
 Musgrave Lady Barbara 545
 Musgrave Lady Barbara 272

CED	11
BW	-1.5
WW	62
YW	102
SC	-.01
M	21
RE	.57
\$M	80
\$B	148

Colossal sired our high selling sire group in the 2022 sale. He was well received for his muscle expression, level tops and overall structural soundness. He does many great things.



30 MAR Colossal Pay Level 8070

Calved Reg # B-EPD W-EPD Y-EPD Milk SC
 2/26/23 20800341 -1.2 51 92 26 34

LD Capitalist 316
 Musgrave 316 Colossal 137
 Musgrave Lady Barbara 545
 MAR Colossal Pay Level 8070
 MAR Pay Level 602-756
 MAR Pay Level Resource 6148
 MAR Resource Pioneer 2306

Ind Record	
BW	80
WW	643
205	614
WR	97
#CF	4-106
RTO	
YW	974
365	1190
\$M	82
\$W	56
\$B	130

Suitable for Heifers



28 MAR Colossal Jackpot 010

Calved Reg # B-EPD W-EPD Y-EPD Milk SC
 2/18/23 20800286 -1.6 63 106 26 33

LD Capitalist 316
 Musgrave 316 Colossal 137
 Musgrave Lady Barbara 545
 MAR Colossal Jackpot 010
 Raven Jackpot D164
 MAR Jackpot Pay 7069
 MAR Pay Windy 7039

Ind Record	
BW	82
WW	643
205	641
WR	109
#CF	2-106
RTO	
YW	1015
365	1288
\$M	78
\$W	68
\$B	139

Suitable for Heifers

29 MAR Colossal Jackpot 013

Calved Reg # B-EPD W-EPD Y-EPD Milk SC
 2/18/23 20800288 1.3 65 105 34 34

LD Capitalist 316
 Musgrave 316 Colossal 137
 Musgrave Lady Barbara 545
 MAR Colossal Jackpot 013
 Raven Jackpot D164
 MAR Jackpot Pay 8074
 MAR Pay Level Innovation6268

Ind Record	
BW	87
WW	649
205	646
WR	110
#CF	2-105
RTO	
YW	1030
365	1309
\$M	81
\$W	76
\$B	112

Suitable for Heifers



31 MAR Colossal Pay Level 8072

Calved	Reg #	B-EPD	W-EPD	Y-EPD	Milk	SC
2/26/23	20800342	-1.4	57	101	28	34

LD Capitalist 316
 Musgrave 316 Colossal 137
 Musgrave Lady Barbara 545
 MAR Colossal Pay Level 8072
 MAR Pay Level 602-756
 MAR Pay Level Resource 6238
 MAR Resource Target 8396

Ind Record	
BW	77
WW	665
205	634
WR	100
#CF	4-107
RTO	
YW	980
365	1182
\$M	72
\$W	64
\$B	135

Suitable for Heifers

33 MAR Colossal Pay Level 8078

Calved	Reg #	B-EPD	W-EPD	Y-EPD	Milk	SC
2/24/23	20828938	-2	59	105	27	32

LD Capitalist 316
 Musgrave 316 Colossal 137
 Musgrave Lady Barbara 545
 MAR Colossal Pay Level 8078
 MAR Pay Level 602-756
 MAR Pay Level Account 8053
 MAR Accountabull Design 0194

Ind Record	
BW	78
WW	600
205	570
WR	100
#CF	4-95
RTO	
YW	948
365	1175
\$M	78
\$W	66
\$B	154

Suitable for Heifers



Lot 31

34 MAR Colossal Innovation 9005

Calved	Reg #	B-EPD	W-EPD	Y-EPD	Milk	SC
2/13/23	20800347	-0.5	60	101	18	34

LD Capitalist 316
 Musgrave 316 Colossal 137
 Musgrave Lady Barbara 545
 MAR Colossal Innovation 9005
 MAR Innovation 251
 MAR Innovation Resource 5199
 MAR Resource Design 8255

Ind Record	
BW	82
WW	639
205	604
WR	96
#CF	3-100
RTO	
YW	978
365	1194
\$M	77
\$W	59
\$B	151

Suitable for Heifers

32 MAR Colossal Pay Level 8075

Calved	Reg #	B-EPD	W-EPD	Y-EPD	Milk	SC
2/27/23	20800343	1	73	126	28	33

LD Capitalist 316
 Musgrave 316 Colossal 137
 Musgrave Lady Barbara 545
 MAR Colossal Pay Level 8075
 MAR Pay Level 602-756
 MAR Pay Level Innovation 6278
 MAR Innovation Bismarck 0116

Ind Record	
BW	85
WW	673
205	644
WR	102
#CF	4-98
RTO	
YW	1065
365	1326
\$M	78
\$W	73
\$B	171



Lot 32

35 MAR Colossal Innovation 9008

Calved	Reg #	B-EPD	W-EPD	Y-EPD	Milk	SC
2/16/23	20800349	0.6	64	109	29	35

LD Capitalist 316
 Musgrave 316 Colossal 137
 Musgrave Lady Barbara 545
 MAR Colossal Innovation 9008
 MAR Innovation 251
 MAR Innovation Resource 6099
 MAR Resource Timber 1856

Ind Record	
BW	88
WW	755
205	715
WR	113
#CF	3-106
RTO	
YW	1145
365	1393
\$M	83
\$W	68
\$B	123



Lot 35

36 MAR Colossal Innovation 9012

Calved Reg # B-EPD W-EPD Y-EPD Milk SC
2/15/23 20800350 -0.3 51 96 33 32

LD Capitalist 316
Musgrave 316 Colossal 137
Musgrave Lady Barbara 545
MAR Colossal Innovation 9012
MAR Innovation 251
MAR Innovation Resource 9047
MAR Resource Program 0476

Ind Record	
BW	88
WW	626
205	596
WR	94
#CF	3-100
RTO	
YW	1015
365	1273
\$M	94
\$W	63
\$B	136

39 MAR Colossal Jackpot 9032

Calved Reg # B-EPD W-EPD Y-EPD Milk SC
2/18/23 20800357 -0.3 74 127 29 34

LD Capitalist 316
Musgrave 316 Colossal 137
Musgrave Lady Barbara 545
MAR Colossal Jackpot 9032
Raven Jackpot D164
MAR Jackpot Granite 6939
MAR Granite Image 6084

Ind Record	
BW	78
WW	755
205	730
WR	114
#CF	3-113
RTO	
YW	1155
365	1426
\$M	68
\$W	74
\$B	158

Suitable for Heifers

37 MAR Colossal Jackpot 9030

Calved Reg # B-EPD W-EPD Y-EPD Milk SC
2/16/23 20800355 0.6 79 129 32 36

LD Capitalist 316
Musgrave 316 Colossal 137
Musgrave Lady Barbara 545
MAR Colossal Jackpot 9030
Raven Jackpot D164
MAR Jackpot Admiral 6889
MAR Admiral Timber 6112

Ind Record	
BW	86
WW	738
205	700
WR	111
#CF	3-108
RTO	
YW	1155
365	1425
\$M	80
\$W	84
\$B	152

40 MAR Colossal Jackpot 9046

Calved Reg # B-EPD W-EPD Y-EPD Milk SC
2/16/23 20800359 -2.3 70 129 30 34

LD Capitalist 316
Musgrave 316 Colossal 137
Musgrave Lady Barbara 545
MAR Colossal Jackpot 9046
Raven Jackpot D164
MAR Jackpot Admiral G085
MAR Admiral Windy 5297

Ind Record	
BW	76
WW	732
205	693
WR	110
#CF	3-106
RTO	
YW	1160
365	1437
\$M	63
\$W	72
\$B	150

Suitable for Heifers



Lot 37



Lot 40

38 MAR Colossal Jackpot 9031

Calved Reg # B-EPD W-EPD Y-EPD Milk SC
2/13/23 20800356 -0.7 64 105 35 36

LD Capitalist 316
Musgrave 316 Colossal 137
Musgrave Lady Barbara 545
MAR Colossal Jackpot 9031
Raven Jackpot D164
MAR Jackpot Granite 6929
MAR Granite Resource 6016

Ind Record	
BW	85
WW	751
205	706
WR	112
#CF	3-107
RTO	
YW	1145
365	1391
\$M	91
\$W	78
\$B	146

Suitable for Heifers

41 MAR Colossal Pay Level 9073

Calved Reg # B-EPD W-EPD Y-EPD Milk SC
2/13/23 20800362 -5 47 86 34 33

LD Capitalist 316
Musgrave 316 Colossal 137
Musgrave Lady Barbara 545
MAR Colossal Pay Level 9073
MAR Pay Level 602-756
MAR Paylevel Account G118
MAR Account Upward 1717

Ind Record	
BW	78
WW	676
205	637
WR	101
#CF	3-99
RTO	
YW	1030
365	1253
\$M	79
\$W	61
\$B	134

Suitable for Heifers

D LD Capitalist 316

SAV Final Answer 0035
 Connealy Capitalist 028
 Prides Pita of Conanga 8821
 LD Capitalist 316 AAA#17666102
 CA Future Direction 5321
 LD Dixie Erica 2053
 LD Dixie Erica Oar 0853

CED	12
BW	-.6
WW	62
YW	108
SC	.38
M	24
RE	.58
\$M	68
\$B	158



MAR Captain 8027 AAA#19881823



Captain is a high growth bull adding depth of body and muscle yet maintaining a lot of eye appeal. His Dam and Grand Dam were both 4-H heifers tied in the ring at previous sales.

43 MAR Captain Industrial 9016

Calved	Reg #	B-EPD	W-EPD	Y-EPD	Milk	SC
2/16/23	20800352	0.4	65	115	35	32

LD Capitalist 316
 MAR Captain 8027
 MAR Innovation Resource 8013
 MAR Captain Industrial 9016
 MAR Industrial Account 6056
 MAR Industrial Account 5649
 MAR Account Image 9145

Ind Record	
BW	85
WW	600
205	582
WR	91
#CF	3-88
RTO	
YW	918
365	1135
\$M	54
\$W	72
\$B	153

42 MAR Captain Industrial 9014

Calved	Reg #	B-EPD	W-EPD	Y-EPD	Milk	SC
2/9/23	20800351	-0.6	62	108	27	35

LD Capitalist 316
 MAR Captain 8027
 MAR Innovation Resource 8013
 MAR Captain Industrial 9014
 MAR Industrial Account 6056
 MAR Industrial Final 2599
 MAR Final Alliance 84

Ind Record	
BW	84
WW	630
205	590
WR	93
#CF	3-99
RTO	
YW	990
365	1216
\$M	65
\$W	65
\$B	117

Suitable for Heifers

44 MAR Captain Industrial 9019

Calved	Reg #	B-EPD	W-EPD	Y-EPD	Milk	SC
2/10/23	20800354	1.7	74	128	21	35

LD Capitalist 316
 MAR Captain 8027
 MAR Innovation Resource 8013
 MAR Captain Industrial 9019
 MAR Industrial Account 6056
 MAR Industry Innovation 9026
 MAR Innovation Lead 8754

Ind Record	
BW	84
WW	716
205	669
WR	106
#CF	3-95
RTO	
YW	1000
365	1163
\$M	45
\$W	61
\$B	149

45 MAR Captian Resource 9109

Calved	Reg #	B-EPD	W-EPD	Y-EPD	Milk	SC
2/8/23	20829636	0.4	59	103	30	32

LD Capitalist 316
 MAR Captain 8027
 MAR Innovation Resource 8013
 MAR Captian Resource 9109
 MAR Resource Kahuna 8565
 MAR Resource Alliance 9769
 MAR Alliance Frontier 553

Ind Record	
BW	88
WW	712
205	663
WR	105
#CF	3-105
RTO	
YW	976
365	1122
\$M	60
\$W	62
\$B	129



46 MAR Captain Rebel 9114

Calved	Reg #	B-EPD	W-EPD	Y-EPD	Milk	SC
2/18/23	20800368	1.6	64	105	34	33

LD Capitalist 316
 MAR Captain 8027
 MAR Innovation Resource 8013
 MAR Captain Rebel 9114
 MAR Rebel 8566
 MAR Rebel Pioneer 2279
 MAR Pioneer Lead On 569

Ind Record	
BW	87
WW	692
205	663
WR	108
#CF	3-104
RTO	
YW	962
365	1133
\$M	74
\$W	71
\$B	119

49 MAR Capital Admiral 680-330

Calved	Reg #	B-EPD	W-EPD	Y-EPD	Milk	SC
1/22/23	20812102	-0.5	71	115	27	36

Connealy Capitalist 028
 LD Capitalist 316
 LD Dixie Erica 2053
 MAR Capital Admiral 680-330
 MAR Admiral 0034
 MAR Admiral Impressive 2366
 MAR Impressive Answer 18

Ind Record	
BW	74
WW	748
205	684
WR	107
#CF	5-108
RTO	
YW	1180
365	1435
\$M	76
\$W	79
\$B	131

Suitable for Heifers

47 MAR Captain Roughrider 9121

Calved	Reg #	B-EPD	W-EPD	Y-EPD	Milk	SC
2/16/23	20800369	5.3	90	159	27	35

LD Capitalist 316
 MAR Captain 8027
 MAR Innovation Resource 8013
 MAR Captain Roughrider 9121
 Ellingson Roughrider 4202
 MAR Roughrider Image 3829
 MAR Image Alliance 823

Ind Record	
BW	93
WW	857
205	810
WR	128
#CF	3-111
RTO	
YW	1185
365	1380
\$M	50
\$W	63
\$B	144

50 MAR Capital Admiral 680-331E

Calved	Reg #	B-EPD	W-EPD	Y-EPD	Milk	SC
1/27/23	20831982	.9	77	124	31	35

Connealy Capitalist 028
 LD Capitalist 316
 LD Dixie Erica 2053
 MAR Capital Admiral 680-331E
 MAR Admiral 0034
 MAR Admiral Impressive 2366
 MAR Impressive Answer 18

Ind Record	
BW	81
WW	772
205	682
WR	101
#CF	5-108
RTO	
YW	1035
365	1139
\$M	69
\$W	81
\$B	113

Suitable for Heifers



Lot 47

51 MAR Capital Admiral 680-333

Calved	Reg #	B-EPD	W-EPD	Y-EPD	Milk	SC
1/24/23	20812106	0.5	62	103	40	34

Connealy Capitalist 028
 LD Capitalist 316
 LD Dixie Erica 2053
 MAR Capital Admiral 680-333
 MAR Admiral 0034
 MAR Admiral Impressive 2366
 MAR Impressive Answer 18

Ind Record	
BW	72
WW	680
205	605
WR	95
#CF	5-108
RTO	
YW	978
365	1123
\$M	79
\$W	78
\$B	123

Suitable for Heifers

48 MAR Captain Roughrider 9122

Calved	Reg #	B-EPD	W-EPD	Y-EPD	Milk	SC
2/18/23	20800370	-0.1	67	121	26	36

LD Capitalist 316
 MAR Captain 8027
 MAR Innovation Resource 8013
 MAR Captain Roughrider 9122
 Ellingson Roughrider 4202
 MAR Roughrider Account 5639
 MAR Account Image 8015

Ind Record	
BW	86
WW	706
205	674
WR	107
#CF	3-103
RTO	
YW	1040
365	1255
\$M	78
\$W	65
\$B	148

52 MAR Capital Admiral 680-334

Calved	Reg #	B-EPD	W-EPD	Y-EPD	Milk	SC
1/27/23	20812101	1.9	72	121	34	35

Connealy Capitalist 028
 LD Capitalist 316
 LD Dixie Erica 2053
 MAR Capital Admiral 680-334
 MAR Admiral 0034
 MAR Admiral Impressive 2366
 MAR Impressive Answer 18

Ind Record	
BW	78
WW	696
205	624
WR	98
#CF	5-108
RTO	
YW	1065
365	1266
\$M	73
\$W	78
\$B	141

Suitable for Heifers

53 MAR Capital Admiral 680-335

Calved	Reg #	B-EPD	W-EPD	Y-EPD	Milk	SC
1/27/23	20812103	2.1	73	128	30	33

LD Capitalist 316
 Connealy Capitalist 028
 LD Dixie Erica 2053
 MAR Capital Admiral 680-335
 MAR Admiral 0034
 MAR Admiral Impressive 2366
 MAR Impressive Answer 18

Ind Record	
BW	80
WW	664
205	591
WR	100
#CF	5-108
RTO	
YW	1035
365	1236
\$M	77
\$W	74
\$B	145



MAR Capable 331-021 AAA#19881833



Capable sires calves with low birth weight, exceptional breed character, style & growth. His calves are stamped with muscle and performance. Capable's Dam is a 11 year old Innovation cow who is very productive. She has been in our donor program and has raised some of our top progeny. Don't let Capable's EPD numbers fool you. He will far out-sire what is printed on paper.

54 MAR Capable Colossal 1034

Calved	Reg #	B-EPD	W-EPD	Y-EPD	Milk	SC
2/5/23	20823102	-1.1	73	120	21	34

LD Capitalist 316
 MAR Capable 331-021
 MAR Innovation New Level 7463
 MAR Capable Colossal 1034
 Musgrave 316 Colossal 137
 MAR Colossal Jackpot 9031
 MAR Jackpot Granite 6929

Ind Record	
BW	72
WW	665
205	671
WR	114
#CF	1-114
RTO	
YW	1060
365	1358
\$M	69
\$W	69
\$B	132

Suitable for Heifers

56 MAR Capable Outlyer 1069

Calved	Reg #	B-EPD	W-EPD	Y-EPD	Milk	SC
2/4/23	20825001	1.8	59	100	25	34

LD Capitalist 316
 MAR Capable 331-021
 MAR Innovation New Level 7463
 MAR Capable Outlyer 1069
 MAR Outlyer 315-806
 MAR Outlyer Roughrider 8118
 MAR Roughrider Impress 1408

Ind Record	
BW	80
WW	600
205	612
WR	104
#CF	1-104
RTO	
YW	968
365	1252
\$M	61
\$W	56
\$B	130

55 MAR Capable Outlyer 1064

Calved	Reg #	B-EPD	W-EPD	Y-EPD	Milk	SC
2/21/23	20816682	0.6	59	101	30	34

LD Capitalist 316
 MAR Capable 331-021
 MAR Innovation New Level 7463
 MAR Capable Outlyer 1064
 MAR Outlyer 315-806
 MAR Outlyer Innovation 4026
 MAR Innovation Lead 8754

Ind Record	
BW	78
WW	690
205	697
WR	112
#CF	1-112
RTO	
YW	996
365	1229
\$M	71
\$W	64
\$B	156

Suitable for Heifers



57 MAR Capable Payweight 1097

Calved	Reg #	B-EPD	W-EPD	Y-EPD	Milk	SC
2/13/23	20816684	0.2	53	96	25	33

LD Capitalist 316
 MAR Capable 331-021
 MAR Innovation New Level7463
 MAR Capable Payweight 1097
 MAR Payweight Cincha 601
 MAR Payweight Admiral 7081
 MAR Admiral Resource 5097

Suitable for Heifers

Ind Record	
BW	80
WW	626
205	645
WR	102
#CF	1-102
RTO	
YW	974
365	1250
\$M	72
\$W	58
\$B	147



59 MAR Capable Jackpot 1115

Calved	Reg #	B-EPD	W-EPD	Y-EPD	Milk	SC
2/10/23	20816686	-1.2	64	120	28	34

LD Capitalist 316
 MAR Capable 331-021
 MAR Innovation New Level7463
 MAR Capable Jackpot 1115
 MAR Jackpot Pay G070
 MAR Jackpot Pays Res 9112
 MAR Resource Rock G116

Suitable for Heifers

Ind Record	
BW	80
WW	553
205	577
WR	98
#CF	1-98
RTO	
YW	1025
365	1398
\$M	66
\$W	65
\$B	156

58 MAR Capable Jackpot 1114

Calved	Reg #	B-EPD	W-EPD	Y-EPD	Milk	SC
2/12/23	20816685	1.1	73	122	38	32

LD Capitalist 316
 MAR Capable 331-021
 MAR Innovation New Level7463
 MAR Capable Jackpot 1114
 MAR Jackpot Pay G070
 MAR Jackpot Innovation 572
 MAR Innovation Design 2715

Suitable for Heifers

Ind Record	
BW	84
WW	618
205	639
WR	109
#CF	1-109
RTO	
YW	946
365	1209
\$M	77
\$W	81
\$B	142

60 MAR Capital Resource 612

Calved	Reg #	B-EPD	W-EPD	Y-EPD	Milk	SC
3/7/23	20800296	3.1	61	108	14	37

LD Capitalist 316
 MAR Capital Innovation 8016
 MAR Innovation Resource 5038
 MAR Capital Resource 612
 S A V Resource 1441
 MAR Resource Pioneer 2256
 MAR Pioneer Trend 165

Suitable for Heifers

Ind Record	
BW	88
WW	620
205	609
WR	96
#CF	6-99
RTO	
YW	978
365	1232
\$M	70
\$W	44
\$B	129



E MAR Ground Work 4123

Vision Unanimous 1418
 S Foundation 514
 S Lady Ann 8384
 MAR Ground Work AAA#19881587
 MAR Final Image 811
 MAR Final Image Timber 2704
 MAR Timber Design 930

CED	2
BW	2.7
WW	69
YW	121
SC	.9
M	30
RE	.56
\$M	74
\$B	153

Ground Work was selected in our 2021 sale by Beef 360 & Bud Koupal. He is a moderate birth bull with a lot of growth. He adds structural soundness with excellent foot quality & style.



61 MAR Ground Work Capital 1007

Calved	Reg #	B-EPD	W-EPD	Y-EPD	Milk	SC
2/5/23	20800308	-1	58	106	35	32

S Foundation 514
 MAR Ground Work 4123
 MAR Final Image Timber 2704
 MAR Ground Work Capital 1007
 LD Capitalist 316
 MAR Capitalist Windy 529
 MAR 4097 Impression 1485

Ind Record	
BW	72
WW	636
205	645
WR	110
#CF	1-110
RTO	
YW	990
365	1261
\$M	59
\$W	67
\$B	115

Suitable for Heifers

63 MAR Ground Work Coal 1024

Calved	Reg #	B-EPD	W-EPD	Y-EPD	Milk	SC
2/5/23	20800312	3	74	131	36	32

S Foundation 514
 MAR Ground Work 4123
 MAR Final Image Timber 2704
 MAR Ground Work Coal 1024
 U-2 Coalition 206C
 MAR Coalition Innovate 8021
 MAR Innovation Resource 5218

Ind Record	
BW	86
WW	690
205	676
WR	109
#CF	1-109
RTO	
YW	966
365	1156
\$M	56
\$W	71
\$B	158

62 MAR Ground Work Capital 1009

Calved	Reg #	B-EPD	W-EPD	Y-EPD	Milk	SC
2/10/23	20800309	1	70	122	28	34

S Foundation 514
 MAR Ground Work 4123
 MAR Final Image Timber 2704
 MAR Ground Work Capital 1009
 LD Capitalist 316
 MAR Capitalist Image 589
 MAR Image 529 I87 Design7065

Ind Record	
BW	88
WW	677
205	691
WR	118
#CF	1-118
RTO	
YW	1000
365	1253
\$M	78
\$W	72
\$B	128



64 MAR Ground Work Coal 1026

Calved	Reg #	B-EPD	W-EPD	Y-EPD	Milk	SC
2/9/23	20825000	1.4	62	112	30	32

S Foundation 514
 MAR Ground Work 4123
 MAR Final Image Timber 2704
 MAR Ground Work Coal 1026
 U-2 Coalition 206C
 MAR Coalition Innovate 8030
 MAR Innovation Resource 8173

Ind Record	
BW	77
WW	575
205	596
WR	102
#CF	1-102
RTO	
YW	906
365	1172
\$M	79
\$W	60
\$B	140



65 MAR Ground Work Cowboy 1060

Calved	Reg #	B-EPD	W-EPD	Y-EPD	Milk	SC
2/9/23	20800313	1.6	65	109	31	32

S Foundation 514
 MAR Ground Work 4123
 MAR Final Image Timber 2704
 MAR Ground Work Cowboy 1060
 MAR Cowboy Ease 59-821
 MAR Cowboy Chisum 9024
 MAR Chisum Kahuna 942

Ind Record	
BW	76
WW	596
205	615
WR	105
#CF	1-105
RTO	
YW	916
365	1172
\$M	80
\$W	71
\$B	127



66 MAR Ground Work Irrupt 1076

Calved	Reg #	B-EPD	W-EPD	Y-EPD	Milk	SC
2/4/23	20800314	0.5	61	115	29	33

S Foundation 514
 MAR Ground Work 4123
 MAR Final Image Timber 2704
 MAR Ground Work Irrupt 1076
 MAR Irruption 8016
 MAR Irruption Payweight 657
 MAR Payweight Aberdeen 2016

Ind Record	
BW	82
WW	671
205	676
WR	115
#CF	1-115
RTO	
YW	956
365	1172
\$M	73
\$W	60
\$B	152

68 MAR Ground Work Windy 1129

Calved	Reg #	B-EPD	W-EPD	Y-EPD	Milk	SC
1/28/23	20800316	3.3	88	144	22	34

S Foundation 514
 MAR Ground Work 4123
 MAR Final Image Timber 2704
 MAR Ground Work Windy 1129
 MAR 4097 Impression 2375
 MAR Windy Resource 4004
 MAR Resource Connection 0514

Ind Record	
BW	74
WW	634
205	633
WR	108
#CF	1-108
RTO	
YW	946
365	1176
\$M	66
\$W	73
\$B	137

67 MAR Ground Work Windy 1128

Calved	Reg #	B-EPD	W-EPD	Y-EPD	Milk	SC
1/31/23	20824999	0.7	73	122	26	32

S Foundation 514
 MAR Ground Work 4123
 MAR Final Image Timber 2704
 MAR Ground Work Windy 1128
 MAR 4097 Impression 2375
 MAR Windy Admiral 687
 MAR Admiral Image 6092

Ind Record	
BW	77
WW	590
205	598
WR	102
#CF	1-102
RTO	
YW	986
365	1287
\$M	79
\$W	69
\$B	122



Suitable for Heifers



F MAR Formation 271-018

Vision Unanimous 1418
 S Foundation 514
 S Lady Ann 8384
 MAR Formation 271-018 AAA#19881734
 MAR I87 New Design 529
 MAR Design Timber 942
 MAR Timberwolf Cincha 452

CED	-3
BW	3.5
WW	68
YW	122
SC	1.38
M	24
RE	.27
\$M	56
\$B	122



69 MAR Formation Inno 4026-340

Calved	Reg #	B-EPD	W-EPD	Y-EPD	Milk	SC
1/31/23	20800289	3.3	74	121	13	36

S Foundation 514
 MAR Formation 271-018
 MAR Design Timber 942
 MAR Formation Inno 4026-340
 MAR Innovation 251
 MAR Innovation Lead 8754
 MAR Safe Lead 616 Divide 235

Ind Record	
BW	87
WW	860
205	748
WR	111
#CF	8-95
RTO	
YW	1165
365	1278
\$M	54
\$W	56
\$B	116

71 MAR Formation Inno 315-351

Calved	Reg #	B-EPD	W-EPD	Y-EPD	Milk	SC
3/21/23	20824996	2.4	61	108	30	33

S Foundation 514
 MAR Formation 271-018
 MAR Design Timber 942
 MAR Formation Inno 315-351
 MAR Innovation 251
 MAR Innovation Aberdeen 1253
 MAR Aberdeen Design 916

Ind Record	
BW	87
WW	612
205	633
WR	100
#CF	7-113
RTO	
YW	956
365	1231
\$M	56
\$W	59
\$B	132



72 MAR Formation Inno 315-352

Calved	Reg #	B-EPD	W-EPD	Y-EPD	Milk	SC
3/21/23	20824997	2.4	61	108	30	34

S Foundation 514
 MAR Formation 271-018
 MAR Design Timber 942
 MAR Formation Inno 315-352
 MAR Innovation 251
 MAR Innovation Aberdeen 1253
 MAR Aberdeen Design 916

Ind Record	
BW	90
WW	714
205	738
WR	100
#CF	7-113
RTO	
YW	1040
365	1305
\$M	56
\$W	59
\$B	132

70 MAR Formation Inno 4026-341

Calved	Reg #	B-EPD	W-EPD	Y-EPD	Milk	SC
1/26/23	20800291	1.3	68	110	17	37

S Foundation 514
 MAR Formation 271-018
 MAR Design Timber 942
 MAR Formation Inno 4026-341
 MAR Innovation 251
 MAR Innovation Lead 8754
 MAR Safe Lead 616 Divide 235

Ind Record	
BW	82
WW	858
205	766
WR	120
#CF	8-95
RTO	
YW	1215
365	1387
\$M	60
\$W	62
\$B	116



73 MAR Formation Outlyer 90

Calved	Reg #	B-EPD	W-EPD	Y-EPD	Milk	SC
2/8/23	20817359	2.4	69	121	26	32

S Foundation 514
 MAR Formation 271-018
 MAR Design Timber 942
 MAR Formation Outlyer 90
 MAR Outlyer 315-806
 MAR Outlyer Pendleton 71
 MAR Pendleton Lead Class 874

Ind Record	
BW	91
WW	634
205	618
WR	105
#CF	2-105
RTO	
YW	1025
365	1298
\$M	46
\$W	63
\$B	109

76 MAR Formation Leader 9100

Calved	Reg #	B-EPD	W-EPD	Y-EPD	Milk	SC
2/13/23	20800366	1.6	54	95	33	36

S Foundation 514
 MAR Formation 271-018
 MAR Design Timber 942
 MAR Formation Leader 9100
 KR Leader
 MAR Leader Program 911
 MAR Program Windy 442

Ind Record	
BW	92
WW	775
205	729
WR	115
#CF	3-112
RTO	
YW	1155
365	1390
\$M	70
\$W	62
\$B	98



74 MAR Formation Leader 9082

Calved	Reg #	B-EPD	W-EPD	Y-EPD	Milk	SC
2/13/23	20817362	3.4	74	135	28	34

S Foundation 514
 MAR Formation 271-018
 MAR Design Timber 942
 MAR Formation Leader 9082
 KR Leader
 MAR Leader Innovation 3159
 MAR Innovation Aberdeen 1253

Ind Record	
BW	90
WW	760
205	695
WR	112
#CF	3-110
RTO	
YW	1040
365	1182
\$M	66
\$W	64
\$B	130

75 MAR Formation Leader 9099

Calved	Reg #	B-EPD	W-EPD	Y-EPD	Milk	SC
2/11/23	20800365	2.6	73	130	31	38

S Foundation 514
 MAR Formation 271-018
 MAR Design Timber 942
 MAR Formation Leader 9099
 KR Leader
 MAR Leader Image 905
 MAR Rito Image 9143

Ind Record	
BW	90
WW	778
205	739
WR	116
#CF	3-105
RTO	
YW	1205
365	1482
\$M	60
\$W	67
\$B	131

77 MAR Foundation Colossal 1139

Calved	Reg #	B-EPD	W-EPD	Y-EPD	Milk	SC
3/21/23	20800318	-0.6	73	129	26	34

S Foundation 514
 MAR Found Innovation 044
 MAR Innovation Design 8264
 MAR Foundation Colossal 1139
 Musgrave 316 Colossal 137
 MAR Colossal Jackpot 9038
 MAR Jackpot Innovation G030

Ind Record	
BW	72
WW	566
205	652
WR	107
#CF	1-107
RTO	
YW	938
365	1299
\$M	65
\$W	72
\$B	134

Suitable for Heifers



78 MAR Foundation PayLevel 8080

Calved	Reg #	B-EPD	W-EPD	Y-EPD	Milk	SC
3/1/23	20800345	2	64	111	26	34

S Foundation 514
 MAR Foundation Design 016
 MAR Design Timber 942
 MAR Foundation PayLevel 8080
 MAR Pay Level 602-756
 MAR Pay Level Innovation8068
 MAR Innovation Image 9144

Ind Record	
BW	90
WW	710
205	684
WR	108
#CF	4-103
RTO	
YW	1035
365	1249
\$M	75
\$W	66
\$B	155

79 MAR Foundation Innovate 9007

Calved	Reg #	B-EPD	W-EPD	Y-EPD	Milk	SC
3/8/23	20800348	3.6	68	123	24	34

S Foundation 514
 MAR Foundation Design 016
 MAR Design Timber 942
 MAR Foundation Innovate 9007
 MAR Innovation 251
 MAR Innovation Resource 6089
 MAR Resource Upward 1746

Ind Record	
BW	85
WW	683
205	687
WR	109
#CF	3-106
RTO	
YW	1060
365	1343
\$M	65
\$W	57
\$B	147

80 MAR Foundation Industry 9018

Calved	Reg #	B-EPD	W-EPD	Y-EPD	Milk	SC
2/22/23	20800353	0.5	56	99	30	33

S Foundation 514
 MAR Foundation Design 016
 MAR Design Timber 942
 MAR Foundation Industry 9018
 MAR Industrial Account 6056
 MAR Industrial Resource 9018
 MAR Resource Design 5184

Ind Record	
BW	85
WW	696
205	672
WR	106
#CF	3-101
RTO	
YW	1045
365	1279
\$M	72
\$W	63
\$B	117

Suitable for Heifers

81 MAR Found Wind Design 9136

Calved	Reg #	B-EPD	W-EPD	Y-EPD	Milk	SC
3/19/23	20829638	1.8	77	130	9	34

S Foundation 514
 MAR Foundation Design 016
 MAR Design Timber 942
 MAR Found Wind Design 9136
 MAR 4097 Impression 2375
 MAR Windy 4097 Resource G014
 MAR Resource Design 2647

Ind Record	
BW	78
WW	668
205	701
WR	115
#CF	3-107
RTO	
YW	1005
365	1287
\$M	58
\$W	57
\$B	110



G Connealy Dry Valley

Mogck Bullseye
 Hoover No Doubt
 Miss Blackcap Ellston J2
 Connealy Dry Valley AAA#18533906
 Summitcrest Complete 1P55
 Becca of Conanga 1617
 Brisha of Conanga 746 1237

CED	3
BW	3.6
WW	54
YW	101
SC	1.33
M	26
RE	.58
\$M	93
\$B	168

Dry Valley is sired by the popular No Doubt bull. He adds incredible muscle expression with loads of growth. We have visually appraised this bull on three different occasions and he impressed us every time. Dry Valley calves stand out early.

82 MAR Dry Valley Pioneer 338

Calved	Reg #	B-EPD	W-EPD	Y-EPD	Milk	SC
3/2/23	20800300	2.6	64	106	29	36

Hoover No Doubt
 Connealy Dry Valley
 Becca of Conanga 1617
 MAR Dry Valley Pioneer 338
 S A V Pioneer 7301
 MAR Pioneer Program 393
 MAR Program Windy 442

Ind Record	
BW	88
WW	724
205	698
WR	112
#CF	9-98
RTO	
YW	1060
365	1282
\$M	96
\$W	69
\$B	134

83 MAR Dry Valley Account 561

Calved	Reg #	B-EPD	W-EPD	Y-EPD	Milk	SC
2/25/23	20800295	1.9	67	109	25	35

Hoover No Doubt
 Connealy Dry Valley
 Becca of Conanga 1617
 MAR Dry Valley Account 561
 MAR Accountabull 0752
 MAR Account Image 3865
 MAR Image Design 5143

Ind Record	
BW	82
WW	728
205	705
WR	111
#CF	7-104
RTO	
YW	1205
365	1535
\$M	88
\$W	70
\$B	146

84 MAR Dry Valley Resource 615

Calved	Reg #	B-EPD	W-EPD	Y-EPD	Milk	SC
3/3/223	20800302	4.1	75	129	25	35

Hoover No Doubt
 Connealy Dry Valley
 Becca of Conanga 1617
 MAR Dry Valley Resource 615
 S A V Resource 1441
 MAR Resource Upward 2526
 MAR Upward Traveler 640

Ind Record	
BW	92
WW	724
205	702
WR	111
#CF	6-102
RTO	
YW	1025
365	1225
\$M	76
\$W	65
\$B	154

87 MAR Dry Valley Payweight 662

Calved	Reg #	B-EPD	W-EPD	Y-EPD	Milk	SC
2/26/23	20800305	-0.9	52	94	20	32

Hoover No Doubt
 Connealy Dry Valley
 Becca of Conanga 1617
 MAR Dry Valley Payweight 662
 Basin Payweight 1682
 MAR Payweight Aberdeen 2136
 MAR Aberdeen New Level 749

Ind Record	
BW	82
WW	612
205	584
WR	92
#CF	6-96
RTO	
YW	966
365	1200
\$M	93
\$W	55
\$B	132

Suitable for Heifers



85 MAR Dry Valley Industry 647

Calved	Reg #	B-EPD	W-EPD	Y-EPD	Milk	SC
2/26/23	20800307	-0.2	58	109	29	37

Hoover No Doubt
 Connealy Dry Valley
 Becca of Conanga 1617
 MAR Dry Valley Industry 647
 MAR Industrial 0713
 MAR Industrial Image 3816
 MAR Image Design 733

Ind Record	
BW	80
WW	692
205	660
WR	104
#CF	6-95
RTO	
YW	1000
365	1196
\$M	81
\$W	65
\$B	131

Suitable for Heifers

86 MAR Dry Valley Industry 648

Calved	Reg #	B-EPD	W-EPD	Y-EPD	Milk	SC
2/28/23	20800303	2.5	67	113	25	35

Hoover No Doubt
 Connealy Dry Valley
 Becca of Conanga 1617
 MAR Dry Valley Industry 648
 MAR Industrial 0713
 MAR Industrial Bismarck 614E
 MAR Bismarck Design 8250

Ind Record	
BW	90
WW	700
205	650
WR	104
#CF	6-99
RTO	
YW	950
365	1085
\$M	85
\$W	66
\$B	140

88 MAR Dry Valley Image 4079

Calved	Reg #	B-EPD	W-EPD	Y-EPD	Milk	SC
2/26/23	20800321	1.6	67	109	21	33

Hoover No Doubt
 Connealy Dry Valley
 Becca of Conanga 1617
 MAR Dry Valley Image 4079
 MAR Image Maker Windy 510
 MAR Image Final 64
 MAR Final Frontier 544

Ind Record	
BW	86
WW	624
205	607
WR	95
#CF	8-100
RTO	
YW	1005
365	1270
\$M	101
\$W	67
\$B	115



90 MAR Dry Valley Timber 4105

Calved	Reg #	B-EPD	W-EPD	Y-EPD	Milk	SC
2/24/23	20800324	3.5	61	108	23	33

Hoover No Doubt
 Connealy Dry Valley
 Becca of Conanga 1617
 MAR Dry Valley Timber 4105
 MAR Timberwolf Bando 554
 MAR Timberwolf Design 734
 MAR Design New Trend 78

Ind Record	
BW	87
WW	662
205	640
WR	100
#CF	8-103
RTO	
YW	1000
365	1228
\$M	59
\$W	51
\$B	155

91 MAR Dry Valley Resource 7009

Calved	Reg #	B-EPD	W-EPD	Y-EPD	Milk	SC
3/2/23	20800326	2.2	53	91	23	35

Hoover No Doubt
 Connealy Dry Valley
 Becca of Conanga 1617
 MAR Dry Valley Resource 7009
 S A V Resource 1441
 MAR Resource Upward 1577
 MAR Upward Ext Trend 478

Ind Record	
BW	85
WW	622
205	601
WR	95
#CF	5-95
RTO	
YW	1000
365	1258
\$M	87
\$W	53
\$B	122

94 MAR Dry Valley Payweigh 7061

Calved	Reg #	B-EPD	W-EPD	Y-EPD	Milk	SC
3/4/23	20822779	-0.3	67	118	27	33

Hoover No Doubt
 Connealy Dry Valley
 Becca of Conanga 1617
 MAR Dry Valley Payweigh 7061
 Basin Payweight 1682
 MAR Pay Image 708
 MAR Image Design 781

Ind Record	
BW	85
WW	669
205	650
WR	103
#CF	5-98
RTO	
YW	1050
365	1313
\$M	94
\$W	72
\$B	162

92 MAR Dry Valley Resource 7010

Calved	Reg #	B-EPD	W-EPD	Y-EPD	Milk	SC
2/25/23	20800327	1.6	68	125	24	36

Hoover No Doubt
 Connealy Dry Valley
 Becca of Conanga 1617
 MAR Dry Valley Resource 7010
 S A V Resource 1441
 MAR Resource Upward 1677
 MAR Upward Frontier 684

Ind Record	
BW	88
WW	720
205	685
WR	108
#CF	5-105
RTO	
YW	1165
365	1459
\$M	70
\$W	61
\$B	164

95 MAR Dry Valley Payweigh 7068

Calved	Reg #	B-EPD	W-EPD	Y-EPD	Milk	SC
2/28/23	20800331	1.3	69	113	23	32

Hoover No Doubt
 Connealy Dry Valley
 Becca of Conanga 1617
 MAR Dry Valley Payweigh 7068
 Basin Payweight 1682
 MAR Pay Windy 7037
 MAR 4097 Aberdeen 2104

Ind Record	
BW	86
WW	608
205	584
WR	92
#CF	5-98
RTO	
YW	912
365	1113
\$M	99
\$W	69
\$B	141



Lot 92

96 MAR Dry Valley Account 7117

Calved	Reg #	B-EPD	W-EPD	Y-EPD	Milk	SC
2/24/23	20800333	4.5	69	108	18	38

Hoover No Doubt
 Connealy Dry Valley
 Becca of Conanga 1617
 MAR Dry Valley Account 7117
 MAR Accountabull Design 5003
 MAR Account Impression 1337
 MAR Impression Final 6

Ind Record	
BW	88
WW	759
205	720
WR	114
#CF	5-99
RTO	
YW	1150
365	1400
\$M	76
\$W	54
\$B	128

93 MAR Dry Valley Payweigh 7060

Calved	Reg #	B-EPD	W-EPD	Y-EPD	Milk	SC
2/27/23	20800330	2.3	64	107	14	35

Hoover No Doubt
 Connealy Dry Valley
 Becca of Conanga 1617
 MAR Dry Valley Payweigh 7060
 Basin Payweight 1682
 MAR Pay Windy 5347
 MAR 4097 Aberdeen 2075

Ind Record	
BW	90
WW	700
205	670
WR	106
#CF	5-102
RTO	
YW	1060
365	1296
\$M	70
\$W	52
\$B	132



Lot 96

97 MAR Dry Valley Resource 8001

Calved	Reg #	B-EPD	W-EPD	Y-EPD	Milk	SC
3/3/23	20800334	2.8	56	101	22	34

Hoover No Doubt
 Connealy Dry Valley
 Becca of Conanga 1617
 MAR Dry Valley Resource 8001
 S A V Resource 1441
 MAR Resource Upward 0348
 MAR Upward Frontier 5550

Ind Record	
BW	90
WW	598
205	580
WR	92
#CF	4-94
RTO	
YW	932
365	1161
\$M	75
\$W	49
\$B	143

100 MAR Dry Valley Cowboy 8102

Calved	Reg #	B-EPD	W-EPD	Y-EPD	Milk	SC
3/2/23	20822714	1.9	59	96	20	35

Hoover No Doubt
 Connealy Dry Valley
 Becca of Conanga 1617
 MAR Dry Valley Cowboy 8102
 HA Cowboy Up 5405
 MAR Cowboy Pen 817
 MAR Pendleton Bush 552 290

Ind Record	
BW	90
WW	600
205	580
WR	92
#CF	4-100
RTO	
YW	968
365	1220
\$M	76
\$W	58
\$B	102



Lot 97

101 MAR Dry Valley Cowboy 8106

Calved	Reg #	B-EPD	W-EPD	Y-EPD	Milk	SC
3/4/23	20822740	2.9	61	109	18	34

Hoover No Doubt
 Connealy Dry Valley
 Becca of Conanga 1617
 MAR Dry Valley Cowboy 8106
 HA Cowboy Up 5405
 MAR Cowboy Image 8093
 MAR Image Pendleton 694

Ind Record	
BW	92
WW	677
205	658
WR	104
#CF	4-101
RTO	
YW	1000
365	1220
\$M	69
\$W	50
\$B	136

98 MAR Dry Valley Resource 8005

Calved	Reg #	B-EPD	W-EPD	Y-EPD	Milk	SC
2/26/23	20800335	3.1	60	105	23	33

Hoover No Doubt
 Connealy Dry Valley
 Becca of Conanga 1617
 MAR Dry Valley Resource 8005
 S A V Resource 1441
 MAR Resource Upward 1518
 MAR Upward Trend 164

Ind Record	
BW	88
WW	657
205	627
WR	99
#CF	4-96
RTO	
YW	986
365	1199
\$M	96
\$W	55
\$B	159

102 MAR Dry Valley Cowboy 8111

Calved	Reg #	B-EPD	W-EPD	Y-EPD	Milk	SC
3/3/23	20822742	1.8	52	80	24	33

Hoover No Doubt
 Connealy Dry Valley
 Becca of Conanga 1617
 MAR Dry Valley Cowboy 8111
 HA Cowboy Up 5405
 MAR Cowboy Timber 8112
 MAR Timber New Level 7574

Ind Record	
BW	92
WW	628
205	609
WR	96
#CF	4-107
RTO	
YW	982
365	1225
\$M	95
\$W	60
\$B	111

99 MAR Dry Valley Payweigh 8059

Calved	Reg #	B-EPD	W-EPD	Y-EPD	Milk	SC
2/23/23	20800339	0.5	69	119	37	36

Hoover No Doubt
 Connealy Dry Valley
 Becca of Conanga 1617
 MAR Dry Valley Payweigh 8059
 Basin Payweight 1682
 MAR Payweight Level 7568
 MAR New Level Cincha 586

Ind Record	
BW	86
WW	724
205	685
WR	108
#CF	4-102
RTO	
YW	1125
365	1382
\$M	83
\$W	81
\$B	181



Lot 99

103 MAR Dry Valley Rough 8122

Calved Reg # B-EPD W-EPD Y-EPD Milk SC
 2/28/23 20822753 2.8 66 111 19 37

Hoover No Doubt
 Connealy Dry Valley
 Becca of Conanga 1617
 MAR Dry Valley Rough 8122
 Ellingson Roughrider 4202
 MAR Roughrider Impress 1498
 MAR Impression Safe Lead 872

Ind Record	
BW	90
WW	586
205	574
WR	90
#CF	4-95
RTO	
YW	978
365	1256
\$M	96
\$W	62
\$B	133

104 MAR Dry Valley Rough 8124

Calved Reg # B-EPD W-EPD Y-EPD Milk SC
 2/25/23 20822755 2.2 70 127 24 39

Hoover No Doubt
 Connealy Dry Valley
 Becca of Conanga 1617
 MAR Dry Valley Rough 8124
 Ellingson Roughrider 4202
 MAR Roughrider Impress 2378
 MAR Impression Final 23

Ind Record	
BW	85
WW	708
205	674
WR	107
#CF	4-109
RTO	
YW	1115
365	1382
\$M	82
\$W	63
\$B	147



Lot 103



Lot 104

105 MAR Dry Valley Rough 8128

Calved Reg # B-EPD W-EPD Y-EPD Milk SC
 2/22/23 20822759 1 64 112 25 35

Hoover No Doubt
 Connealy Dry Valley
 Becca of Conanga 1617
 MAR Dry Valley Rough 8128
 Ellingson Roughrider 4202
 MAR Roughrider Final 3898
 MAR Final Impression 1443

Ind Record	
BW	87
WW	622
205	598
WR	94
#CF	4-100
RTO	
YW	1035
365	1316
\$M	96
\$W	68
\$B	122



H LT Converse 8011

Connealy Confidence 0100
 Connealy Confidence Plus
 Elbanna of Conanga 1209
 LT Converse 8011 AAA#19251492
 Koupal Advance 28
 LT Nordica 6066
 LT Nordica 3278

CED	17
BW	-2.6
WW	61
YW	103
SC	.29
M	27
RE	.71
\$M	85
\$B	139



106 MAR Converse Inno 331-309

Calved	Reg #	B-EPD	W-EPD	Y-EPD	Milk	SC
1/24/23	20812205	-1.7	61	104	26	35

Connealy Confidence Plus
 LT Converse 8011
 LT Nordica 6066
 MAR Converse Inno 331-309
 MAR Innovation 251
 MAR Innovation New Level7463
 MAR New Level 616 237

Ind Record	
BW	76
WW	666
205	593
WR	93
#CF	9-99
RTO	
YW	1015
365	1200
\$M	90
\$W	69
\$B	156

Suitable for Heifers

107 MAR Converse Image 4099-316

Calved	Reg #	B-EPD	W-EPD	Y-EPD	Milk	SC
1/31/23	20812185	0.1	60	103	28	34

Connealy Confidence Plus
 LT Converse 8011
 LT Nordica 6066
 MAR Converse Image 4099-316
 MAR Image Maker Design 529
 MAR Image Timberwolf 9424
 MAR Timberwolf Cincha 452

Ind Record	
BW	72
WW	626
205	567
WR	89
#CF	8-99
RTO	
YW	980
365	1183
\$M	73
\$W	66
\$B	152

Suitable for Heifers

108 MAR Converse Image 4099-317

Calved	Reg #	B-EPD	W-EPD	Y-EPD	Milk	SC
1/30/23	20812177	1.9	71	111	36	35

Connealy Confidence Plus
 LT Converse 8011
 LT Nordica 6066
 MAR Converse Image 4099-317
 MAR Image Maker Design 529
 MAR Image Timberwolf 9424
 MAR Timberwolf Cincha 452

Ind Record	
BW	86
WW	748
205	675
WR	105
#CF	8-99
RTO	
YW	1115
365	1313
\$M	81
\$W	83
\$B	129



109 MAR Converse Image 4099-318

Calved	Reg #	B-EPD	W-EPD	Y-EPD	Milk	SC
1/25/23	20812179	-1.1	52	95	39	34

Connealy Confidence Plus
 LT Converse 8011
 LT Nordica 6066
 MAR Converse Image 4099-318
 MAR Image Maker Design 529
 MAR Image Timberwolf 9424
 MAR Timberwolf Cincha 452

Ind Record	
BW	72
WW	674
205	601
WR	94
#CF	8-99
RTO	
YW	1010
365	1185
\$M	90
\$W	73
\$B	120

Suitable for Heifers

110 MAR Converse Image 4099-319

Calved	Reg #	B-EPD	W-EPD	Y-EPD	Milk	SC
1/21/23	20812182	-0.1	57	99	32	40

Connealy Confidence Plus
 LT Converse 8011
 LT Nordica 6066
 MAR Converse Image 4099-319
 MAR Image Maker Design 529
 MAR Image Timberwolf 9424

Ind Record	
BW	85
WW	722
205	640
WR	100
#CF	8-99
RTO	
YW	1110
365	1315
\$M	75
\$W	66
\$B	129

Suitable for Heifers

114 MAR Converse Irruption 1075

Calved	Reg #	B-EPD	W-EPD	Y-EPD	Milk	SC
2/1/23	20812175	-1.1	51	87	30	32

Connealy Confidence Plus
 LT Converse 8011
 LT Nordica 6066
 MAR Converse Irruption 1075
 MAR Irruption 8016
 MAR Irruption Pendleton 115
 MAR Pendleton Bush 552 290

Ind Record	
BW	72
WW	602
205	609
WR	104
#CF	1-104
RTO	
YW	962
365	1235
\$M	88
\$W	62
\$B	135

Suitable for Heifers

111 MAR Converse Colossal 1032

Calved	Reg #	B-EPD	W-EPD	Y-EPD	Milk	SC
2/9/23	20812027	-3.1	68	112	29	32

Connealy Confidence Plus
 LT Converse 8011
 LT Nordica 6066
 MAR Converse Colossal 1032
 Musgrave 316 Colossal 137
 MAR Colossal Jackpot 9029
 MAR Jackpot Admiral 6849

Ind Record	
BW	68
WW	630
205	645
WR	110
#CF	1-110
RTO	
YW	926
365	1160
\$M	65
\$W	76
\$B	130

Suitable for Heifers

115 MAR Converse Irruption 1083

Calved	Reg #	B-EPD	W-EPD	Y-EPD	Milk	SC
2/8/23	20827864	2.5	76	125	25	33

Connealy Confidence Plus
 LT Converse 8011
 LT Nordica 6066
 MAR Converse Irruption 1083
 MAR Irruption 8016
 MAR Irruption Cowboy 8105
 MAR Cowboy Image 8079

Ind Record	
BW	85
WW	622
205	638
WR	109
#CF	1-109
RTO	
YW	966
365	1236
\$M	83
\$W	72
\$B	144

112 MAR Converse Colossal 1035

Calved	Reg #	B-EPD	W-EPD	Y-EPD	Milk	SC
2/3/23	20827673	-0.9	68	117	26	33

Connealy Confidence Plus
 LT Converse 8011
 LT Nordica 6066
 MAR Converse Colossal 1035
 Musgrave 316 Colossal 137
 MAR Colossal Jackpot 9032
 MAR Jackpot Granite 6939

Ind Record	
BW	73
WW	588
205	599
WR	102
#CF	1-102
RTO	
YW	990
365	1298
\$M	72
\$W	67
\$B	143

Suitable for Heifers



113 MAR Converse Colossal 1036

Calved	Reg #	B-EPD	W-EPD	Y-EPD	Milk	SC
2/6/23	20812028	-1.9	63	105	31	36

Connealy Confidence Plus
 LT Converse 8011
 LT Nordica 6066
 MAR Converse Colossal 1036
 Musgrave 316 Colossal 137
 MAR Colossal Jackpot 9039
 MAR Jackpot Payweight G052

Ind Record	
BW	78
WW	647
205	657
WR	112
#CF	1-112
RTO	
YW	970
365	1219
\$M	75
\$W	74
\$B	148

Suitable for Heifers

116 MAR Converse Rainmaker 1109

Calved	Reg #	B-EPD	W-EPD	Y-EPD	Milk	SC
2/10/23	20827675	-2.2	61	104	36	34

Connealy Confidence Plus
 LT Converse 8011
 LT Nordica 6066
 MAR Converse Rainmaker 1109
 Basin Rainmaker 4404
 MAR Rainmaker Pay 7066
 MAR Pay Image 716

Ind Record	
BW	76
WW	596
205	616
WR	105
#CF	1-105
RTO	
YW	918
365	1176
\$M	84
\$W	73
\$B	124

Suitable for Heifers

117 MAR Converse Rainmaker 1110

Calved Reg # B-EPD W-EPD Y-EPD Milk SC
 2/7/23 20812144 -0.6 65 115 32 34

Connealy Confidence Plus
 LT Converse 8011
 LT Nordica 6066
 MAR Converse Rainmaker 1110
 Basin Rainmaker 4404
 MAR Rainmaker Pay 7128
 MAR Pay Image 712

Ind Record	
BW	78
WW	600
205	616
WR	105
#CF	1-105
RTO	
YW	964
365	1249
\$M	84
\$W	74
\$B	141

Suitable for Heifers



Lot 116

118 MAR Converse Rainmaker 1111

Calved Reg # B-EPD W-EPD Y-EPD Milk SC
 2/4/23 20812150 -0.3 62 110 21 32

Connealy Confidence Plus
 LT Converse 8011
 LT Nordica 6066
 MAR Converse Rainmaker 1111
 Basin Rainmaker 4404
 MAR Rainmaker Pay 8067
 MAR Pay Level Innovation5708

Ind Record	
BW	85
WW	588
205	602
WR	103
#CF	1-103
RTO	
YW	934
365	1204
\$M	88
\$W	62
\$B	163

Suitable for Heifers

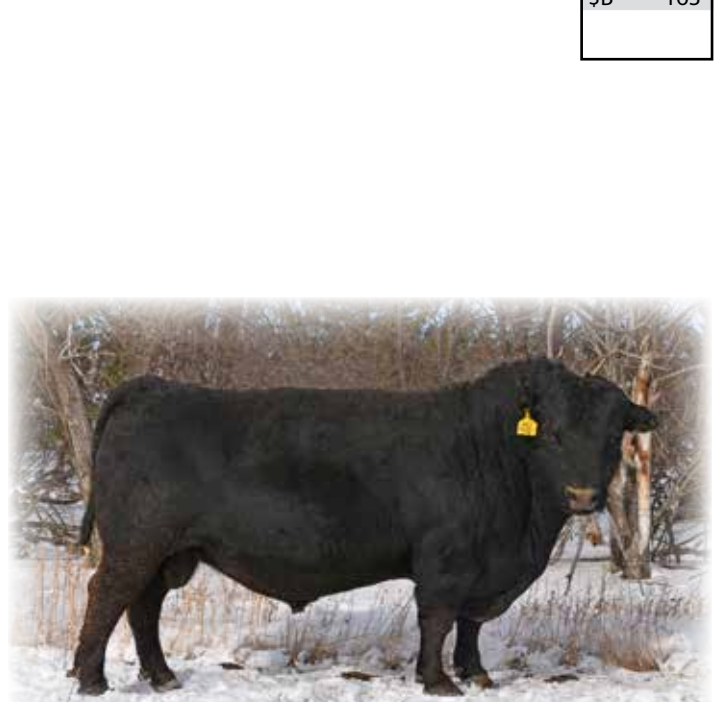

119 MAR Reprint Innovation 7023

Calved Reg # B-EPD W-EPD Y-EPD Milk SC
 3/3/23 20800328 3.1 63 108 35 33

S A V Resource 1441
 MAR Reprint 597
 MAR Pendleton Bush 552 290
 MAR Reprint Innovation 7023
 MAR Innovation 251
 MAR Innovation Timber 0707
 MAR Timber 300 Traveler 6400

Ind Record	
BW	88
WW	651
205	631
WR	100
#CF	5-99
RTO	
YW	996
365	1231
\$M	50
\$W	62
\$B	148

MAR Reprint 597

Rito 707 of Ideal 3407
 SAV Resource 1441
 SAV Blackcap May 4136 MAR
 Reprint 597 AAA#18913940
 HARB Pendleton 765 JH
 MAR Pendleton Bush 552 290
 MAR Bush 552 NT 677

CED	3
BW	2.3
WW	54
YW	107
SC	1
M	30
RE	.89
\$M	59
\$B	146

120 MAR Reprint Pay Level 8076

Calved Reg # B-EPD W-EPD Y-EPD Milk SC
 2/23/23 20800344 -1.3 55 103 34 35

S A V Resource 1441
 MAR Reprint 597
 MAR Pendleton Bush 552 290
 MAR Reprint Pay Level 8076
 MAR Pay Level 602-756
 MAR Pay Level Innovation6318
 MAR Innovation Design 0856

Ind Record	
BW	78
WW	687
205	650
WR	103
#CF	4-100
RTO	
YW	1055
365	1290
\$M	70
\$W	63
\$B	124

Suitable for Heifers

121 MAR Reprint Cowboy 8089

Calved Reg # B-EPD W-EPD Y-EPD Milk SC
 2/26/23 20824998 0.8 49 99 25 35

S A V Resource 1441
 MAR Reprint 597
 MAR Pendleton Bush 552 290
 MAR Reprint Cowboy 8089
 HA Cowboy Up 5405
 MAR Cowboy Innovation 3288
 MAR Innovation Program 1953

Ind Record	
BW	78
WW	538
205	523
WR	82
#CF	4-98
RTO	
YW	912
365	1173
\$M	50
\$W	42
\$B	124

122 MAR Repent Cowboy 8105

Calved	Reg #	B-EPD	W-EPD	Y-EPD	Milk	SC
3/5/23	20817360	2.6	75	136	28	32

S A V Resource 1441
 MAR Repent 597
 MAR Pendleton Bush 552 290
 MAR Repent Cowboy 8105
 HA Cowboy Up 5405
 MAR Cowboy Image 8079
 MAR Image Final 64

Ind Record	
BW	87
WW	677
205	660
WR	104
#CF	4-97
RTO	
YW	1025
365	1264
\$M	53
\$W	65
\$B	138

123 MAR Repent Pay Level 9057

Calved	Reg #	B-EPD	W-EPD	Y-EPD	Milk	SC
3/18/23	20800361	1.9	67	107	29	33

S A V Resource 1441
 MAR Repent 597
 MAR Pendleton Bush 552 290
 MAR Repent Pay Level 9057
 MAR Pay Level 602-756
 MAR Paylevel Innovation 927
 MAR Innovation Image 9144

Ind Record	
BW	87
WW	680
205	680
WR	109
#CF	3-102
RTO	
YW	972
365	1188
\$M	81
\$W	71
\$B	103

124 MAR Repent Pay Level 9065

Calved	Reg #	B-EPD	W-EPD	Y-EPD	Milk	SC
3/4/23	20817361	0.8	47	90	30	33

S A V Resource 1441
 MAR Repent 597
 MAR Pendleton Bush 552 290
 MAR Repent Pay Level 9065
 MAR Pay Level 602-756
 MAR Paylevel Resource G012
 MAR Resource Upward 2507

Ind Record	
BW	84
WW	626
205	624
WR	99
#CF	3-99
RTO	
YW	978
365	1236
\$M	76
\$W	54
\$B	140

Suitable for Heifers



J Connealy Countdown

Connealy Answer 71
 Connealy Final Solution
 Esta of Conanga 364
 Connealy Countdown AAA#1758522
 Connealy Reward
 Entarna of Conanga 140
 Enta of Conanga 9802

CED	9
BW	.2
WW	59
YW	105
SC	.31
M	27
RE	.52
\$M	80
\$B	116

We have sold several Countdown sons over the past few years and they have been well received for their eye appeal, structural soundness and calving ease. He is a maternal sire who has withstood the test of time. He has done a great job in all traits

125 MAR Countdown Reptent 020

Calved	Reg #	B-EPD	W-EPD	Y-EPD	Milk	SC
2/12/23	20800297	-1.4	53	101	30	35

Connealy Countdown
 MAR Countdown Resource 134
 MAR Resource Design 8255
 MAR Countdown Reptent 020
 MAR Reptent 597
 MAR Reptent Admiral 7072
 MAR Admiral Innovation 3027

Ind Record	
BW	87
WW	654
205	648
WR	102
#CF	2-97
RTO	
YW	1010
365	1267
\$M	70
\$W	60
\$B	91

Suitable for Heifers

126 MAR Countdown Capitalist 4

Calved	Reg #	B-EPD	W-EPD	Y-EPD	Milk	SC
3/3/23	20800281	-0.4	59	98	37	34

Connealy Countdown
 MAR Countdown Resource 135
 MAR Resource Design 8255
 MAR Countdown Capitalist 4
 LD Capitalist 316
 MAR Capitalist Account 046
 MAR Accountabull PENDLETN594

Ind Record	
BW	72
WW	612
205	634
WR	108
#CF	2-104
RTO	
YW	922
365	1173
\$M	82
\$W	76
\$B	117

Suitable for Heifers

127 MAR Countdown Inno 9009

Calved	Reg #	B-EPD	W-EPD	Y-EPD	Milk	SC
4/12/23	20829635	.4	63	106	34	32

Connealy Countdown
 MAR Countdown Resource 133
 MAR Resource Design 8255
 MAR Countdown Inno 9009
 MAR Innovation Image 1843
 MAR Innovation Resource 9004
 MAR Resource Connection 0514

Ind Record	
BW	85
WW	608
205	705
WR	115
#CF	3-109
RTO	
YW	892
365	1199
\$M	68
\$W	68
\$B	72

129 MAR Countdown Jackpot 9047

Calved	Reg #	B-EPD	W-EPD	Y-EPD	Milk	SC
3/27/23	20800360	-0.4	77	132	33	33

Connealy Countdown
 MAR Countdown Resource 135
 MAR Resource Design 8255
 MAR Countdown Jackpot 9047
 Raven Jackpot D164
 MAR Jackpot Admiral G086
 MAR Admiral Innovation 5727

Ind Record	
BW	84
WW	670
205	725
WR	118
#CF	3-106
RTO	
YW	1035
365	1360
\$M	75
\$W	82
\$B	105

Suitable for Heifers

128 MAR Countdown Jackpot 9044

Calved	Reg #	B-EPD	W-EPD	Y-EPD	Milk	SC
2/26/23	20800358	-0.2	76	135	36	37

Connealy Countdown
 MAR Countdown Resource 130
 MAR Resource Design 8255
 MAR Countdown Jackpot 9044
 Raven Jackpot D164
 MAR Jackpot Admiral G078
 MAR Admiral Innovation 3297

Ind Record	
BW	76
WW	763
205	742
WR	117
#CF	3-110
RTO	
YW	1170
365	1450
\$M	73
\$W	81
\$B	130

Suitable for Heifers

130 MAR Count Res Rough 9130

Calved	Reg #	B-EPD	W-EPD	Y-EPD	Milk	SC
3/6/23	20829637	2.3	52	81	27	35

Connealy Countdown
 MAR Countdown Resource 133
 MAR Resource Design 8255
 MAR Count Res Rough 9130
 Ellingson Roughrider 4202
 MAR Roughrider Impress 9074
 MAR Impression Image 1844

Ind Record	
BW	85
WW	656
205	669
WR	105
#CF	3-98
RTO	
YW	982
365	1236
\$M	80
\$W	57
\$B	69



Lot 128

131 MAR Roughrider Final 260

Calved	Reg #	B-EPD	W-EPD	Y-EPD	Milk	SC
3/21/23	20800298	2	61	99	20	35

Ellingson Roughrider 4202
 MAR Roughrider Analyst 935
 MAR Rito Analyst 9633
 MAR Roughrider Final 260
 MAR Final Image 811
 MAR Final Bush 382
 MAR Bush 552 Double Take 72

Ind Record	
BW	92
WW	660
205	704
WR	115
#CF	10-
RTO	104
YW	1030
365	1347
\$M	42
\$W	52
\$B	101

135 MAR Windy Resource 4013

Calved	Reg #	B-EPD	W-EPD	Y-EPD	Milk	SC
2/22/23	20800320	1.5	65	113	22	35

V D A R Really Windy 4097
 MAR 4097 Impression 2375
 MAR Impression Final 23
 MAR Windy Resource 4013
 S A V Resource 1441
 MAR Resource Upward 1634
 MAR Upward Travel 639

Ind Record	
BW	87
WW	734
205	692
WR	109
#CF	8-106
RTO	
YW	1070
365	1276
\$M	73
\$W	59
\$B	95

132 MAR Roughrider Resource 517

Calved	Reg #	B-EPD	W-EPD	Y-EPD	Milk	SC
3/4/23	20800293	3.7	73	125	24	36

Ellingson Roughrider 4202
 MAR Roughrider Analyst 933
 MAR Rito Analyst 9633
 MAR Roughrider Resource 517
 S A V Resource 1441
 MAR Resource Upward 2525
 MAR Upward Traveler 640

Ind Record	
BW	92
WW	724
205	717
WR	112
#CF	7-99
RTO	
YW	1090
365	1354
\$M	63
\$W	62
\$B	129

136 MAR Windy Jackpot 8047

Calved	Reg #	B-EPD	W-EPD	Y-EPD	Milk	SC
3/7/23	20800338	3.3	87	137	23	34

V D A R Really Windy 4097
 MAR 4097 Impression 2375
 MAR Impression Final 23
 MAR Windy Jackpot 8047
 Raven Jackpot D164
 MAR Jackpot Payweight 6758
 MAR Payweight Aberdeen 6135

Ind Record	
BW	88
WW	730
205	719
WR	117
#CF	4-110
RTO	
YW	1020
365	1223
\$M	74
\$W	77
\$B	124

133 MAR Roughride Industrial 644

Calved	Reg #	B-EPD	W-EPD	Y-EPD	Milk	SC
3/17/23	20800306	4.4	70	122	23	35

Ellingson Roughrider 4202
 MAR Roughrider Analyst 935
 MAR Rito Analyst 9633
 MAR Roughride Industrial 644
 MAR Industrial 0713
 MAR Industrial Image 2656
 MAR Image Alliance 982

Ind Record	
BW	88
WW	612
205	623
WR	102
#CF	6-101
RTO	
YW	994
365	1287
\$M	70
\$W	56
\$B	139

137 MAR Pay Level Admiral 7079

Calved	Reg #	B-EPD	W-EPD	Y-EPD	Milk	SC
3/9/23	20800332	0.4	54	93	26	32

MAR Pay Level 602-756
 Level Innovation 924
 MAR Innovation Image 9144
 MAR Pay Level Admiral 7079
 MAR Admiral 0034
 MAR Admiral Resource 5047
 MAR Resource Timber 0785

Ind Record	
BW	78
WW	665
205	657
WR	104
#CF	5-102
RTO	
YW	980
365	1205
\$M	60
\$W	56
\$B	91

Suitable for Heifers

134 MAR Windy Industrial 578

Calved	Reg #	B-EPD	W-EPD	Y-EPD	Milk	SC
2/11/23	20800292	-0.4	82	127	17	36

V D A R Really Windy 4097
 MAR 4097 Impression 2375
 MAR Impression Final 23
 MAR Windy Industrial 578
 MAR Industrial 0713
 MAR Industrial Image 2635
 MAR Image Alliance 87

Ind Record	
BW	78
WW	762
205	678
WR	109
#CF	7-106
RTO	
YW	1045
365	1170
\$M	74
\$W	75
\$B	99

Suitable for Heifers

138 MAR Pay Level Innovate 8026

Calved	Reg #	B-EPD	W-EPD	Y-EPD	Milk	SC
3/2/23	20800337	0.7	55	86	28	34

MAR Pay Level 602-756
 Level Innovation 924
 MAR Innovation Image 9144
 MAR Pay Level Innovate 8026
 MAR Innovation 251
 MAR Innovation Resource 8006
 MAR Resource Frontier 0694

Ind Record	
BW	86
WW	622
205	601
WR	95
#CF	4-100
RTO	
YW	918
365	1116
\$M	81
\$W	62
\$B	118

Two Year Old Bulls

140 MAR Colossal Windy 03

Calved	Reg #	B-EPD	W-EPD	Y-EPD	Milk	SC
2/7/22	20530166	-0.2	60	102	25	36

LD Capitalist 316
 Musgrave 316 Colossal 137
 Musgrave Lady Barbara 545
 MAR Colossal Windy 03
 MAR 4097 Impression 2375
 MAR Windy Account 4061
 MAR Accountabull Pioneer 2274

Suitable for Heifers

Ind Record	
BW	70
WW	676
205	682
WR	101
1/2	1575
wt	
\$B	134
\$M	80
\$W	62

143 MAR Colossal Irruption 74

Calved	Reg #	B-EPD	W-EPD	Y-EPD	Milk	SC
2/8/22	20829634	1.4	68	115	33	36

LD Capitalist 316
 Musgrave 316 Colossal 137
 Musgrave Lady Barbara 545
 MAR Colossal Irruption 74
 MAR Irruption 8016
 MAR Irruption Image 4092
 MAR Image Program 514

Suitable for Heifers

Ind Record	
BW	80
WW	660
205	666
WR	103
1/2	1595
wt	
\$B	134
\$M	80
\$W	75



Lot 140

144 MAR Colossal Admiral 688

Calved	Reg #	B-EPD	W-EPD	Y-EPD	Milk	SC
2/24/22	20530183	1	65	114	33	38

LD Capitalist 316
 Musgrave 316 Colossal 137
 Musgrave Lady Barbara 545
 MAR Colossal Admiral 688
 MAR Admiral 0034
 MAR Admiral Timber 6112
 MAR Timber New Level 7574

Suitable for Heifers

Ind Record	
BW	84
WW	718
205	681
WR	102
1/2	1665
wt	
\$B	156
\$M	62
\$W	69

141 MAR Colossal Windy 07

Calved	Reg #	B-EPD	W-EPD	Y-EPD	Milk	SC
2/7/22	20530164	-1.2	48	74	17	40

LD Capitalist 316
 Musgrave 316 Colossal 137
 Musgrave Lady Barbara 545
 MAR Colossal Windy 07
 MAR 4097 Impression 2375
 MAR Windy Design 4137
 MAR Design Illini 4984

Suitable for Heifers

Ind Record	
BW	70
WW	612
205	624
WR	93
1/2	1420
wt	
\$B	112
\$M	91
\$W	52



Lot 144

142 MAR Colossal Irruption 68

Calved	Reg #	B-EPD	W-EPD	Y-EPD	Milk	SC
2/10/22	20829640	0.5	53	95	28	38

LD Capitalist 316
 Musgrave 316 Colossal 137
 Musgrave Lady Barbara 545
 MAR Colossal Irruption 68
 MAR Irruption 8016
 MAR Irruption Windy 541
 MAR 4097 Impression 2415

Suitable for Heifers

Ind Record	
BW	78
WW	572
205	593
WR	88
1/2	1425
wt	
\$B	139
\$M	67
\$W	53

145 MAR Capable Roughrider 95

Calved	Reg #	B-EPD	W-EPD	Y-EPD	Milk	SC
2/8/22	20522326	0.3	53	100	33	37

LD Capitalist 316
 MAR Capable 331-021
 MAR Innovation New Level 7463
 MAR Capable Roughrider 95
 Ellingson Roughrider 4202
 MAR Roughrider Aberdeen 102
 MAR Aberdeen Program 56

Suitable for Heifers

Ind Record	
BW	74
WW	600
205	615
WR	91
1/2	1415
wt	
\$B	147
\$M	79
\$W	58

146 MAR Captain Industrial 9019

Calved	Reg #	B-EPD	W-EPD	Y-EPD	Milk	SC
2/18/22	20829646	-0.2	60	106	28	38

LD Capitalist 316
 MAR Captain 8027
 MAR Innovation Resource 8013
 MAR Captain Industrial 9019
 MAR Industrial Account 6056
 MAR Industry Innovation 9026
 MAR Innovation Lead 8754

Ind Record	
BW	72
WW	564
205	565
WR	84
1/2	1430
wt	
\$B	141
\$M	61
\$W	65

150 MAR Foundation Jackpot 013

Calved	Reg #	B-EPD	W-EPD	Y-EPD	Milk	SC
3/4/22	20832186	2.5	64	103	26	42

S Foundation 514
 MAR Found Innovation 045
 MAR Innovation Design 8264
 MAR Foundation Jackpot 013
 Raven Jackpot D164
 MAR Jackpot Pay 8074
 MAR Pay Level Innovation6268

Ind Record	
BW	78
WW	624
205	676
WR	100
1/2	1445
wt	
\$B	91
\$M	74
\$W	64

147 MAR Ground Work Capital 6

Calved	Reg #	B-EPD	W-EPD	Y-EPD	Milk	SC
2/7/22	20515033	-0.5	43	75	36	41

S Foundation 514
 MAR Ground Work 4123
 MAR Final Image Timber 2704
 MAR Ground Work Capital 6
 LD Capitalist 316
 MAR Capital Innovation 8011
 MAR Innovation Design 0858

Ind Record	
BW	76
WW	608
205	621
WR	92
1/2	1345
wt	
\$B	123
\$M	88
\$W	57

Suitable for Heifers

151 MAR Formation Resource 210

Calved	Reg #	B-EPD	W-EPD	Y-EPD	Milk	SC
1/29/22	20829629	2.1	63	116	22	38

S Foundation 514
 MAR Formation 271-018
 MAR Design Timber 942
 MAR Formation Resource 210
 S A V Resource 1441
 MAR Resource Final 5008
 MAR Final Kahuna 856

Ind Record	
BW	88
WW	794
205	703
WR	102
1/2	1655
wt	
\$B	110
\$M	74
\$W	55



148 MAR Foundation Capitalist 4

Calved	Reg #	B-EPD	W-EPD	Y-EPD	Milk	SC
2/28/22	20832184	-1.6	51	83	32	39

S Foundation 514
 MAR Found Innovation 042
 MAR Innovation Design 8264
 MAR Foundation Capitalist 4
 LD Capitalist 316
 MAR Capitalist Account 046
 MAR Accountabull Pendletrn 594

Ind Record	
BW	68
WW	564
205	611
WR	100
1/2	1365
wt	
\$B	120
\$M	84
\$W	69

Suitable for Heifers

149 MAR Foundation Capitalist 12

Calved	Reg #	B-EPD	W-EPD	Y-EPD	Milk	SC
3/1/22	20832185	0	58	95	18	37

S Foundation 514
 MAR Found Innovation 042
 MAR Innovation Design 8264
 MAR Foundation Capitalist 12
 LD Capitalist 316
 MAR Capital Innovation 8025
 MAR Innovation Resource 8004

Ind Record	
BW	71
WW	546
205	595
WR	88
1/2	1340
wt	
\$B	137
\$M	58
\$W	56

Suitable for Heifers

152 MAR Found Innovation 7003

Calved	Reg #	B-EPD	W-EPD	Y-EPD	Milk	SC
4/3/22	20515000	1.1	60	107	34	39

S Foundation 514
 MAR Found Innovation 044
 MAR Innovation Design 8264
 MAR Found Innovation 7003
 S A V Resource 1441
 MAR Resource Program 0427
 MAR Program Cincha 5860

Ind Record	
BW	87
WW	666
205	726
WR	108
1/2	1485
wt	
\$B	110
\$M	69
\$W	66



Lot 152

153 MAR Roughrider Design 225

Calved	Reg #	B-EPD	W-EPD	Y-EPD	Milk	SC
3/20/22	20832449	3.5	62	109	27	35

Connealy Earnan 076E
 Ellingson Roughrider 4202
 EA Blackclass 8914
 MAR Roughrider Design 225
 MAR I87 New Design 529
 MAR Design Timber 942
 MAR Timberwolf Cincha 452

Ind Record	
BW	87
WW	604
205	632
WR	99
1/2	1485
wt	
\$B	127
\$M	71
\$W	52

155 MAR Roughrider Innovate 303

Calved	Reg #	B-EPD	W-EPD	Y-EPD	Milk	SC
3/1/22	20834893	0.2	57	99	27	40

Ellingson Roughrider 4202
 MAR Roughrider Analyst 3678
 MAR Rito Analyst 9633
 MAR Roughrider Innovate 303
 MAR Innovation 251
 MAR Innovation Bismarck 0133
 MAR Bismarck Image 8020

Ind Record	
BW	74
WW	708
205	677
WR	104
1/2	1405
wt	
\$B	118
\$M	65
\$W	57



Lot 153

156 MAR Roughrider Image 590

Calved	Reg #	B-EPD	W-EPD	Y-EPD	Milk	SC
3/1/22	20832183	1.8	54	89	32	42

Ellingson Roughrider 4202
 MAR Roughrider Analyst 3678
 MAR Rito Analyst 9633
 MAR Roughrider Image 590
 MAR Image Maker Design 529
 MAR Image 529 Integrity 8655
 MAR Integrity Cincha 586

Ind Record	
BW	85
WW	654
205	630
WR	94
1/2	1575
wt	
\$B	125
\$M	67
\$W	61

154 MAR Roughrider Design 226

Calved	Reg #	B-EPD	W-EPD	Y-EPD	Milk	SC
3/24/22	20832452	2.7	66	120	38	38

Connealy Earnan 076E
 Ellingson Roughrider 4202
 EA Blackclass 8914
 MAR Roughrider Design 226
 MAR I87 New Design 529
 MAR Design Timber 942
 MAR Timberwolf Cincha 452

Ind Record	
BW	88
WW	584
205	621
WR	97
1/2	1600
wt	
\$B	131
\$M	71
\$W	68

157 MAR Roughrider Timber 4112

Calved	Reg #	B-EPD	W-EPD	Y-EPD	Milk	SC
3/4/22	20829643	0.9	45	80	40	40

Ellingson Roughrider 4202
 MAR Roughrider Analyst 935
 MAR Rito Analyst 9633
 MAR Roughrider Timber 4112
 MAR Timberwolf Bando 554
 MAR Timber New Level 7574
 MAR New Level Focus 139 587

Ind Record	
BW	88
WW	678
205	659
WR	99
1/2	1530
wt	
\$B	102
\$M	78
\$W	59

158 MAR Roughrider Final 4123

Calved	Reg #	B-EPD	W-EPD	Y-EPD	Milk	SC
3/28/22	20829632	1.2	62	100	28	38

Ellingson Roughrider 4202
 MAR Roughrider Analyst 935
 MAR Rito Analyst 9633
 MAR Roughrider Final 4123
 MAR Final Image 811
 MAR Final Image Timber 2704
 MAR Timber Design 930

Ind Record	
BW	85
WW	590
205	624
WR	113
1/2	1420
wt	
\$B	123
\$M	60
\$W	63



Lot 158

159 MAR Dry Valley Resource 230

Calved	Reg #	B-EPD	W-EPD	Y-EPD	Milk	SC
3/28/22	20832488	0.4	55	103	24	42

Hoover No Doubt
 Connealy Dry Valley
 Becca of Conanga 1617
 MAR Dry Valley Resource 230
 S A V Resource 1441
 MAR Resource Design 8255
 MAR New Design Tradition 628

Ind Record	
BW	85
WW	630
205	664
WR	104
1/2	1510
wt	
\$B	107
\$M	97
\$W	58

163 MAR Rainfall Account 219

Calved	Reg #	B-EPD	W-EPD	Y-EPD	Milk	SC
1/21/22	20832647	0.1	62	102	25	40

Coleman Charlo 0256
 S A V Rainfall 6846
 S A V Blackcap May 4136
 MAR Rainfall Account 219
 MAR Accountabull 0752
 MAR Accountabull PENDLETN594
 MAR Pendleton Bush 552 290

Ind Record	
BW	72
WW	718
205	624
WR	90
1/2	1440
wt	
\$B	155
\$M	65
\$W	66

Suitable for Heifers

160 MAR Dry Valley Image 377

Calved	Reg #	B-EPD	W-EPD	Y-EPD	Milk	SC
2/28/22	20528119	1.7	59	100	21	36

Hoover No Doubt
 Connealy Dry Valley
 Becca of Conanga 1617
 MAR Dry Valley Image 377
 MAR Image Maker Windy 510
 MAR Image Final Design 143
 MAR Final Focus Design 680

Ind Record	
BW	83
WW	694
205	662
WR	102
1/2	1520
wt	
\$B	138
\$M	85
\$W	56

Suitable for Heifers

164 MAR Coal Innovation 634

Calved	Reg #	B-EPD	W-EPD	Y-EPD	Milk	SC
2/25/22	20832605	0	62	109	32	37

HF Syndicate 213Z
 U-2 Coalition 206C
 U2 Erelite 109Z
 MAR Coal Innovation 634
 MAR Innovation Image 1843
 MAR Innovation Timber 1916
 MAR Timber Image Design 901

Ind Record	
BW	82
WW	638
205	607
WR	91
1/2	1465
wt	
\$B	120
\$M	80
\$W	66

161 MAR Dry Valley Resource 7009

Calved	Reg #	B-EPD	W-EPD	Y-EPD	Milk	SC
3/6/22	20528082	2.3	60	101	22	41

Hoover No Doubt
 Connealy Dry Valley
 Becca of Conanga 1617
 MAR Dry Valley Resource 7009
 S A V Resource 1441
 MAR Resource Upward 1577
 MAR Upward Ext Trend 478

Ind Record	
BW	86
WW	660
205	646
WR	97
1/2	1610
wt	
\$B	141
\$M	94
\$W	59



Lot 161

165 MAR Coal Innovation 636

Calved	Reg #	B-EPD	W-EPD	Y-EPD	Milk	SC
2/20/22	20832603	0.1	55	105	30	38

HF Syndicate 213Z
 U-2 Coalition 206C
 U2 Erelite 109Z
 MAR Coal Innovation 636
 MAR Innovation 251
 MAR Innovation Timber 1946
 MAR Timber Frontier 944

Ind Record	
BW	74
WW	680
205	637
WR	95
1/2	1630
wt	
\$B	126
\$M	82
\$W	58

168 MAR Cowboy Up Final 231

Calved	Reg #	B-EPD	W-EPD	Y-EPD	Milk	SC
3/19/22	20834168	2.6	74	130	17	40

HA Outside 3008
 HA Cowboy Up 5405
 HA Blackcap Lady 1602
 MAR Cowboy Up Final 231
 S A V Final Answer 0035
 MAR Final Kahuna 856
 MAR Kahuna Precision 328 674

Ind Record	
BW	85
WW	702
205	737
WR	100
1/2	1640
wt	
\$B	106
\$M	29
\$W	54

166 MAR Reprint Pay Level 8067

Calved	Reg #	B-EPD	W-EPD	Y-EPD	Milk	SC
3/7/22	20829642	-1.1	43	80	29	40

S A V Resource 1441
 MAR Reprint 597
 MAR Pendleton Bush 552 290
 MAR Reprint Pay Level 8067
 MAR Pay Level 602-756
 MAR Pay Level Innovation5708
 MAR Innovation Timber 1855

Ind Record	
BW	77
WW	596
205	600
WR	90
1/2	1455
wt	
\$B	131
\$M	83
\$W	51

169 MAR Windy Innovation 8021

Calved	Reg #	B-EPD	W-EPD	Y-EPD	Milk	SC
3/10/22	20829639	0.7	68	111	21	37

V D A R Really Windy 4097
 MAR 4097 Impression 2375
 MAR Impression Final 23
 MAR Windy Innovation 8021
 MAR Innovation 251
 MAR Innovation Resource 5218
 MAR Resource Final 5010

Ind Record	
BW	78
WW	660
205	671
WR	100
1/	1405
wt	
\$B	97
\$M	81
\$W	65

Suitable for Heifers



170 MAR Windy Roughrider 8114

Calved	Reg #	B-EPD	W-EPD	Y-EPD	Milk	SC
3/8/22	20832182	1	67	106	27	41

V D A R Really Windy 4097
 MAR 4097 Impression 2375
 MAR Impression Final 23
 MAR Windy Roughrider 8114
 Ellingson Roughrider 4202
 MAR Roughrider Timber 0748
 MAR Timber 300 Image 8160

Ind Record	
BW	78
WW	624
205	631
WR	94
1/2	1500
wt	
\$B	114
\$M	67
\$W	66

167 MAR Pay Level Roughrider 94

Calved	Reg #	B-EPD	W-EPD	Y-EPD	Milk	SC
2/24/22	20829630	1.4	68	112	25	41

MAR Pay Level 602-756
 MAR Pay Level Innovation 924
 MAR Innovation Image 9144
 MAR Pay Level Roughrider 94
 Ellingson Roughrider 4202
 MAR Roughrider Aberdeen 101
 MAR Aberdeen Program 51

Ind Record	
BW	72
WW	646
205	682
WR	101
1/2	1505
wt	
\$B	142
\$M	79
\$W	69

171 MAR Alternative Jackpot 9047

Calved	Reg #	B-EPD	W-EPD	Y-EPD	Milk	SC
2/16/22	20829641	0.2	53	92	22	40

Poss Easy Impact 0119
 Baldrige Alternative E125
 Baldrige Blackbird A030
 MAR Alternative Jackpot 9047
 Raven Jackpot D164
 MAR Jackpot Admiral G086
 MAR Admiral Innovation 5727

Ind Record	
BW	78
WW	570
205	568
WR	84
1/2	1490
wt	
\$B	99
\$M	67
\$W	52

172 MAR Alternative Leader 9079

Calved	Reg #	B-EPD	W-EPD	Y-EPD	Milk	SC
2/14/22	20829644	2.4	65	122	22	38

Poss Easy Impact 0119
 Baldrige Alternative E125
 Baldrige Blackbird A030
 MAR Alternative Leader 9079
 KR Leader
 MAR Leader Innovation 3079
 MAR Innovation Aberdeen 1023

Ind Record	
BW	86
WW	664
205	652
WR	97
1/2	1660
wt	
\$B	162
\$M	54
\$W	49

173 MAR Rough 367 Windy 237 8146

Calved	Reg #	B-EPD	W-EPD	Y-EPD	Milk	SC
2/15/22	20829645	1	53	92	20	40

Ellingson Roughrider 4202
 MAR Roughrider Analyst 3678
 MAR Rito Analyst 9633
 MAR Rough 367 Windy 237 8146
 MAR 4097 Impression 2375
 MAR Pay Level Innovation 6398
 MAR Innovation Frontier 7126

Ind Record	
BW	86
WW	656
205	625
WR	94
1/2	1540
wt	
\$B	114
\$M	64
\$W	49

174 MAR Rainfall Cyclone 7120

Calved	Reg #	B-EPD	W-EPD	Y-EPD	Milk	SC
3/28/22	20843772	.1	49	94	24	40

Coleman Charlo 0256
 S A V Rainfall 6846
 S A V Blackcap May 4136
 MAR Rainfall Cyclone 7120
 MAR Cyclone 1465
 MAR Cyclone New Level 7467
 MAR New Level 616 237

Ind Record	
BW	84
WW	596
205	573
WR	87
1/2	1580
wt	
\$B	131
\$M	71
\$W	45



Watch & Bid online for FREE!

Can't make the sale?

Let DVAuction bring the sale to you!

Busy during the sale?

Let DVAuction represent your bid!

Visit www.dvauction.com and Register!

It's as easy as 1, 2, 3...

1. Create an account at www.dvauction.com under the "create new account" tab
2. Apply for bidding by clicking "apply for bidding" in the upper left corner of your screen, at least 24 hours prior to the auction
3. Tune into the sale and make your purchases!

For General Questions Please Contact Our Office:
 (402) 316-5460 or support@dvauction.com

*High Speed Internet Access Required



2024 Yearling Home Raised Heifer Offering:

6 Registered Heifers & 140 Registerable Heifers Sell

There will be a \$200 fee, per head, to register & transfer within 6 months of sale date.

58 MAR Colossal Missile 58

LD Capitalist 316
Musgrave 316 Colossal 137
Musgrave Lady Barbara 545
MAR Colossal Missile 58 AAA#20813820
Vermion Missile
MAR Missile Industrial 649
MAR Industrial Design 6052

CED	11
BW	76
WW	546
Marb	.75
M	32
RE	.55
\$M	77
\$B	145

8022 MAR Barricade Innovate 8022

Sitz Stellar 726D
Sitz Barricade 632F
Sitz Barbaramere Nell 765D
MAR Barricade Innovate 8022 AAA#20822719
MAR Innovation Image 8016
MAR Inno8016 Alliance I87 823
MAR I87 New Frontier Div 546

CED	2
BW	82
WW	595
Marb	.74
M	16
RE	.52
\$M	80
\$B	140

94 MAR Countdown Roughride 94

Connealy Countdown
MAR Countdown Resource
MAR Resource Design 8255
MAR Countdown Roughride 94
Ellingson Roughrider 4202
MAR Roughrider Aberdeen
MAR Aberdeen Program 51

CED	9
BW	87
WW	541
Marb	.41
M	28
RE	.59
\$M	81
\$B	123

8109 MAR Dry Valley Cowboy 8109

Hoover No Doubt
Connealy Dry Valley
Becca of Conanga 1617
MAR Dry Valley Cowboy 8109 AAA#20822744
HA Cowboy Up 5405
MAR Cowboy Timber 8103
MAR Timber Pendleton 664

CED	0
BW	90
WW	603
Marb	.38
M	25
RE	.38
\$M	79
\$B	133

1017 MAR Ground Work Coal 1017

S Foundation 514
MAR Ground Work 4123
MAR Final Image Timber 2704
MAR Ground Work Coal AAA#20800372
U2 Coalition 206C
MAR Coalition Innovate 4068
MAR Innovation Image 9144

CED	6
BW	64
WW	558
Marb	.69
M	27
RE	.44
\$M	63
\$B	139

9052 MAR Colossal Payweight 9052

LD Capitalist 316
Musgrave 316 Colossal 137
Musgrave Lady Barbara 545
MAR Colossal Payweight 9052 AAA#20813871
MAR Payweight Cincha 609
MAR Payweight Timber 1949
MAR Timber Frontier944

CED	5
BW	82
WW	631
Marb	.94
M	30
RE	.18
\$M	64
\$B	161



Lot Sire Reference:

- A. 1-13 Sitz Barricade 632F
- B. 14-27 Ellingson Proficient
- C. 28-41 Musgrave Colossal 137
- D. 42-60 LD Capitalist 316 and Sons
- E. 61-68 MAR Ground Work 4123
- F. 69-81 MAR Formation 271-018
- G. 82-105 Connealy Dry Valley
- H. 106-118 LT Converse 8011
- I. 119-124 MAR Repent 597
- J. 125-130 Connealy Countdown
- 131-138 MAR Herd Bulls
- 140-174 Two Year Old Bulls
- Registered Heifers
- Home Raised Heifers

The Barricade Brothers = Lots 1-7

One of our most consistent powerful flushes, out of the 8016 cow, Innovation Resource AAA#19257866



Don't just buy a bull, buy a program.



Maher
Angus Ranch

6355 101st Street SW

Morristown SD 57645

701-522-3616

605-314-2905

www.maherangus.com



47th Annual Production Sale

February 2

At the Ranch - Morristown SD
Lunch at Noon // Sale at 1:00 MT

130 Registered Yearling Angus Bulls

35 Virgin 2 year Old Bulls
&

140 Home Raised Yearling Heifers

6 Fancy Registered Heifers

Thank you for your continued support!

God Bless & Happy Trails

